Part One.. MARION WEEKLY STAR. Pages 1-8

VOL. XX. NO. 9. MARION, OHIO, SATURDAY, JULY 23. 1904. PRICE FIVE CENTS.

JINGOISM IN GREAT BRITAIN

The Seizure of the Malacca Calls for Drastic Action.

THE PEOPLE AND PRESS JOIN IN THIS DEMAND

Want the English Vessel Taken by Force From the Russians.

BALFOUR MINISTRY FACES EXTREMLY GRAVE SITUATION

The London Times Says 'Russian Government Must Not Adhere to an Attitude Plainly Untenable.'--French Diplomat Upholds Russia's Actions--Feeling of Unrest Is Reported on the Stock Exchange.

London July 21.—Jingoism is rampant throughout Great Britain today as the Balfour ministry faces a situation which will require the exercising of the most careful diplomacy if the nation is not plunged into war. That royal mail steamer one of the fine Peninsular and Oriental line to be permitted to sail from a port nominally under British control a prize of war and with the hated Russian flag flying at her topmast instead of the blood red standard of England has so worked on the minds of both press and people that a practically unanimous demand for drastic action has been made. And this demand is not confined to the extremists but comes with even greater force from those who in the past have always advocated exhausting all diplomatic methods before even considering radical action.

Even the statement that it is well nigh certain that the Russian prize court may be expected to eventually order the release of the Malacca and a hearing has been given in the case has had no effect in stilling the popular clamor for revenge. That will not satisfy the British people. They want the vessel taken by force from the Russian prize crew if she is not immediately released.

As showing the temper of the people *the London editorial in the Times to-day is a conspicuous example.* After reforms, to the representations made to Russia by the British minister Sir Charles Hardinge, the Thunderer says:

Could we seriously entertain the supposition that the Russian government will disregard the representations it neglect to release the Malacca without delay the situation will at once assume a character of extreme gravity. It is best that there should be no misunderstanding on this point. Nor is it necessary that the Malacca should be taken to a Russian port or to be condemned by a Russian prize court. The Russian government must not inferentially adopt an attitude plainly untenable. The situation might at any moment become extremely serious but it can only become serious by the Russian government committing an act of flagrant folly of which Englishmen will refuse to believe them capable. If Russia having failed to release the Malacca and having, instead ordered her to proceed to Libau it would appear that the situation referred to by the Times has arrived.

On the other hand continental opinion appears to believe that Russia is entirely within her rights in taking the Malacca to a Russian port for trial by a Russian court. In this connection a well known French diplomat said today:

The Malacca became a prize of war before the Russian government became possessed of what they consider clearly obtainable reliable information that she carried ammunition and the iron rail for a monster steam crane consigned to the Japanese naval dock at Maizuru. Her agents admit that there was ammunition on board of her but claim it was destined for the British arsenal at Hong Kong. That may be so but in view of the fact that the steamer was bound for Yokohama it appears to me that it is necessary for her owners to show absolutely that there was no intent to let the munitions of war fall in the hands of the Japanese. The seizure of the Malacca was not a hasty act conceived under the impulse of a moment. Rather it was one of deliberation believed to be absolutely just and upheld under the regulations of international law and therefore no one can doubt that Russia insists upon trying the vessel within the jurisdiction of her courts.

The full effect of unrest throughout Europe is seen reflected on the stock exchange today. The market opened in an excited state with a very decidedly tendency displayed in every class of securities.

So far as the actual news of the war is concerned it is known that hostilities have been resumed south of Liao Yang. General Kuropatkin has been compelled to again give battle and it is rumored in all of the continental news centers that he has again been defeated and this time with very heavy losses. The details of the engagements are still held back by the strict censorship so that it is impossible to do more than guess at the extent of the fighting or the place where it took place.

It seems certain that Liao Yang and the fortifications south of Mukden are the prizes being contested for and upon the termination of the struggle depends the supremacy of Southern Manchuria.

Another Boat Seized

London July 21.—A despatch to Lloyds states that the British steamship Park Lynn, Captain Lewis which sailed from Middlesboro on June 18 and from London on July 5 for Yokohama with a general cargo and several passengers on board has been captured by the Russian.

She sailed from Gibraltar on July 7 and is supposed to have been taken in the Red sea near where the Malacca was picked up. She is a large steamer of 2,870 tons burden and is an extremely valuable prize.

This news has created a sensation here and war risks which yesterday were but a few shillings are today quoted at Lloyds at ten guineas.

Is Ordered Released

St Petersburg July 21.—It is reported here that the government has ordered the release of the steamer Malacca should a search of her cargo hold show that no contraband of war is on board.

Kak-Ling Not Seized

London July 21.—A feeling of relief passed over the city this afternoon when Lloyds corrected their announcement of the morning that the steamer Kak Ling has been seized by the Russians. They stated that their correspondent at Perim had cabled them that the Pak Lings had passed that port apparently all right. It is believed that she was only stopped and her papers examined and then permitted to proceed on her way no contraband being found.

Russian Defeat Reported

St Petersburg July 21.—It is rumored here that the Russian reconnoissance in force in the direction of Mutanmsh pass has been disastrously defeated by the Japanese. The Russian losses are reported to have been very heavy.

Recovers Lost Ground

St Petersburg July 21.—The newspaper Novosti prints a despatch from its correspondent with the Russian column at Tasshichio stating that a force of Japanese attacked a Russian detachment to the eastward of that place and it was a bloody encounter. The Russians finally drove the Japanese back and succeeded in capturing ten Japanese guns. They then followed up their advantage and recovered all of the positions formerly held by the Japanese so far east as Sumese.

GLAZNER HUNG AT PITTSBURG

CONDEMNED CHARGED WITH MURDERING HIS SWEETHEART

The Trial and Conviction Is Somewhat Out of the Ordinary Glazner Entirely Indifferent to His Fate Up to the Last

Pittsburg Pa. July 21.—Nicholas Glazner forty four years old was this morning executed in the county jail yard in expiation for the murder of Margaret Hall a servant girl with whom he had company for some time. Glazner was employed as a street car conductor.

The incidents of Glazner's trial and conviction are rather out of the ordinary. When arraigned in court on a charge of murder he pleaded guilty and refused to have an attorney appointed for him. After the court appointed Attorney McCune to present to save the prisoner left his attorney entirely unacquainted with the case. When Glazner was placed on the witness stand he flatly denied knowing anything about the killing. He said that he had been drinking and was taken to the girl's when the shot was fired. He declared he did not know who had fired the shot but said that the concussion had knocked him to the ground.

The usual appeal to the pardon board and governor were made in Glazner's behalf but were refused.

Glazner was not entirely indifferent to his fate. No sooner did he attempt to end the existence of the girl than he was attacked by nearly half of the adult inhabitants of the village. The hope of the dissipated mob for Similar scenes have been held in various other municipalities.

JOY FOLLOWS END OF STRIKE

Smiling Is Packing House District This Morning.

TERMS PERMIT MEN TO RETURN TO WORK

Entire Matter Will Be Left to Arbitration Committee.

DONNELLY'S ACTION WILL BE COMMENDED BY UNIONS

A Special Meeting of the Packing Trades Council Is Called for To Night To Ratify Formally the Peace Agreement Men Will March Back to Work in a Body Just as They Went Out.

Chicago July 21.—There was much joy exhibited in the packing houses this morning over the settlement of the arbitration dispute and it was generally conceded that the executive board of the Amalgamated Meat Cutters and Butchers union would tender to President Donnelly the necessary approval of his action in framing the proposed terms which allow of the strikers returning to work at the same wages just previous to the strike pending the selection and deliberation of the board of arbitration which shall finally adjust all the grievances the strikers had.

A special meeting of the packing trades council has been called for to night to ratify formally the peace agreement. As soon as this action is taken the packers will be notified from eleven cities where the strike has obtained and where members of the executive board are located have come telegrams this morning to President Donnelly expressing approval of the situation. The others will be heard from during the day and unanimous result is expected.

At the yards this morning many of the striking employes returned to work without waiting for the days set when all should return in a body. The leaders are endeavoring to impress upon the men the desirability of marching into work in the manner in which they departed from their employment to impress the onlookers with the magnitude of their union.

President Donnelly of the butchers union this morning said the organization is stronger than ever before and that there were but few desertions during the strike. Donnelly said he made collected from the strike committee would close quietly and seek to impress any disposition with the strike leaders by inaction.

The following statement was issued at noon today by Donnelly and Miller on behalf of the packers:

The terms to be presented to the strikers by the packers committee at their meeting this afternoon are substantially as follows:

The packers will withdraw their proposition of July 5 and will not discriminate against any employe because of his connection with the strike. The question of return to the old basis will be left to the arbitration committee.

Secretary Donnelly said: "I am very much pleased with the settlement and I believe the strikers will return to work in a body. I have telegraphed the packers this morning asking them to reinstate all employes who have been in the employ of the firms before the strike."

A special meeting of the packing trades council has been called for tonight to ratify formally the peace agreement. As soon as this action is taken the packers will be notified from eleven cities where the strike has obtained and where members of the executive board are located have come telegrams this morning to President Donnelly expressing approval of the situation. The others will be heard from during the day and unanimous result is expected.

At the yards this morning many of the striking employes returned to work without waiting for the days set when all should return in a body. The leaders are endeavoring to impress upon the men the desirability of marching into work in the manner in which they departed from their employment to impress the onlookers with the magnitude of their union.

President Donnelly of the butchers union this morning said the organization is stronger than ever before and that there were but few desertions during the strike. Donnelly said he made collected from the strike committee would close quietly and seek to impress any disposition with the strike leaders by inaction.

The following statement was issued at noon today by Donnelly and Miller on behalf of the packers:

The terms to be presented to the strikers by the packers committee at their meeting this afternoon are substantially as follows:

The packers will withdraw their proposition of July 5 and will not discriminate against any employe because of his connection with the strike. The question of return to the old basis will be left to the arbitration committee.

Secretary Donnelly said: "I am very much pleased with the settlement and I believe the strikers will return to work in a body. I have telegraphed the packers this morning asking them to reinstate all employes who have been in the employ of the firms before the strike."

THE FOUR JAPANESE GENERALS WHO HAVE CO OPERATED TO BRING ABOUT THE FALL OF PORT ARTHUR

LABOR ALLIES WITH A TRUST

IS THE UNUSUAL SPECTACLE PRESENTED AT WASHINGTON

Because the Heurich Brewing Company Will Not Raise the Price of Beer the Local Stationary Firemen's Union Orders a Strike

Washington July 21. The unusual spectacle is presented here today of a labor organization living itself with a trust in an effort to raise the price of a commodity.

The local stationary firemen's union has ordered a strike at the Heurich Brewing company because that concern has refused to increase the price of beer two dollars per barrel.

The strike is the result of an agreement entered into between the Central Labor union and the brewers association the latter being a combination of all the local breweries with the exception of the Heurich company. The brewers have been fighting the trust by refusing to accede to its demands.

The union people allege that while the Heurich people sell their beer for $2 per barrel two more of the local breweries in that will be forced to quit business by throwing a large number of union men out of work. On the other hand the Heurich claim that raising the price of beer will increase the cost of production and consequent loss of work for their employes.

The Heurich threaten to prosecute the brewers association and the Labor organization under the Sherman anti trust law alleging combination in restraint of trade and conspiracy to prevent competition.

WORLD'S RECORD ACHIEVED IN AUTOMOBILE CONTESTS

James Gordon Bennett's Big Darracq Holds the Fort

Brussels July 21. Remarkable time was made here today in the open automobile contests some new world record being achieved. In the circuit of Belgium race Baras in the Gordon Bennett Darracq covered a mile in record breaking style. His performance clipped just seconds from the best previous record. Rigolly in a Gobron Brillie made the concrete distance in 0.1.

In the contest limited to cars of the light grade M. Hanriot in a Ravrat car made a mile in 0 new record for this class of vehicles.

Plywalk for Congress

Mount Vernon N. Y. July 21. The Democratic committee of Westchester has called the county convention for August 1 and the leading Democrats are in favor of nominating August Plywalk the playwright for congress. They think it would take the stump for Judge Parker and be a drawing card in the campaign.

LARGE OCEAN STEAMER BELIEVED TO BE ON FIRE

Vessel Is Sighted East of Fire Island Wednesday Night

New York July 21.—The Cunard line steamer Aurania which arrived this morning from Liverpool reports that at 7 o'clock last night a craft on fire was sighted eighteen miles east of Fire Island Captain Dow of the Aurania said that the vessel was about 500 feet long and possibly a large tanker full of coal laden.

A steamer was close by her when sighted by the Aurania.

Reports reached the city last night from Freeport and other points on Long Island shore that a large ocean steamer was believed to be on fire as dense clouds of smoke were rising from a ship thirty miles out to sea. Her appearance indicated that she had been abandoned by her crew.

The Aurania's report indicates that the vessels either a coal or oil carrier and because of the numbers of vessels always in the vicinity where the ship burned it is unlikely that any lives were lost.

A steamer with lights on should last night have passed the Fire Island lightship.

A FREE FOR-ALL FIGHT AT BONESTEEL, NEBRASKA

Gamblers and Crooks Take Possession of the Town

Bonesteel Neb. July 21. After an hour fight Wednesday in the main street of Bonesteel the contest for the Rosebud land grab all the players were disarmed and put to flight by the gamblers, cowboys and other criminals and the town is now in the hands of the lawless element. The gamblers have elected officers.

In the melee the police force was driven into the safety of the public school building and a number who had snatched the countrymen's money from his hands. The police force protected the gamblers who were aided by his friends.

ENTHUSIASM GETS CONTROL OF JULIAN FITZGERALD

He Slides Down the Banisters and Fractures His Leg

Cincinnati O. July 21. Julian Fitzgerald a member of Fort Wayne lodge of Elks carried away his enthusiasm and slid down the banisters of the lodge house where he was stopping Wednesday and fell midway between the second floor. After he reached the city hospital it was found that both bones of his right leg below the knee were broken. The limb last night was encased in a plaster of paris casing and Fitzgerald left for his home.

Reduced to Tank

Richmond Va. July 21. The United States monitor Montauk is being reduced to tank here. So strongly was the vessel built that it is necessary to use a mallet to reduce it to scrap iron. Work has been in progress seven days.

SISCO FOUND NOT GUILTY

CHARGED WITH MURDER OF MISS BERTHA WILLIAMSON

Sisco's Defense Is an Alibi and This Brings Him His Liberty--Murdered Girl, a Kentucky Belle Is Shot From Ambush

Marion Ky. July 21. The jury in the case of George M. Sisco charged with the murder of Miss Bertha Williamson rendered a verdict of not guilty last night at 9 o'clock. This is the second trial the first resulting in a hung jury.

Miss Williamson was assassinated from ambush on the night of October 1900 as she was returning to her home from Crayvill Hill church which is four miles south of this place. She was a beautiful girl the belle of the neighborhood and had many admirers among them Allie Sisco son of George M. Sisco the defendant in the trial.

On several occasions her charms had been the cause of trouble among the boys in the community and it came to the knowledge of Allie Sisco that he had been permanently disabled as a result. This caused the most intense feeling between the families of George M. Sisco and Horace Williamson the father of the dead girl and this feeling was intensified by the fact that the Williamsons objected to some Sisco attentions to their daughter.

The public was unprepared however for the tragedy when it came. Now that Bertha Williamson had been shot from ambush and killed. The assassin was intended after committing the deed she had hurried past the window and the fatal bullet was fired.

Many believe the shot was intended for Carver Brown who was with her that night and was mortally dissatisfied her George M. Sisco was suspected and arrested. His defense was an alibi which has brought him liberty with the trial.

ILLINOIS TUNNEL COMPANY PURCHASES CHICAGO PROPERTY

Freight Will Be Transferred in Underground Cars

Chicago July 21. The Illinois Tunnel company has taken a long step in its plan to handle underground merchandise for Chicago. For a consideration of $2 000 000 it purchased Chicago property lying on the west side of the river.

The main feature of the line of railroad entering the city will be carried by rail to the various shafts to be established and there will be transferred to the underground cars which will run to the merchandise houses in the business district.

London. The cabinet this afternoon to consider the incidents in connection with the seizure of the Malacca.

DEFICIT IS $19,000,000

Such Is Last Report of National Treasury.

SOME APPREHENSION IN MONIED CIRCLES

Deficit Created by Heavy Expenditures at Beginning of Fiscal Year.

NATIONAL BANKS WILL NOT BE CALLED UPON

By the Beginning of September It Is Estimated That the Deficit Will Have Been Wiped Out and the Treasury Will Be Once More Sailing on an Even Keel--The Working Balance Is $11 000 000

Washington July 21.—Heavy expenditures at the beginning of the fiscal year have resulted in creating a deficit this month of $19 000 000 and in reducing the treasury working balance from $50 000 000 its normal figure to $31 000 000.

Because of this situation there has been some apprehension in financial circles that the secretary of the treasury might find it necessary to again call upon the national banks for some of the government money held on deposit by them. It can be stated that the secretary has no such intention.

Most of the extraordinary expenditures incident to the beginning of a new fiscal year have already been met and from now on the receipts and expenses will begin to equalize themselves.

By the beginning of September five weeks hence it is estimated that the $19 000 000 deficit will have been wiped out and the treasury will be once more sailing on an even keel.

New York.—Former Senator Davis the Democratic candidate for vice president left here today for Bedford Springs Pennsylvania where he will spend the next few days preparing his letter of acceptance.

Fall River Mass.—The textile unions have ordered a strike for next Monday.

JOSEPH W. FOLK IS NOMINATED

BALLOTING CONCLUDES AT EARLY HOUR THIS MORNING

Folk Receives 551 of Votes Cast and on Motion of Hawes One of the Other Candidates Nomination Is Made Unanimous

Before on City Mo. July 21.—Last night's session of the Democratic state convention will go down in history as one of the most memorable in the history of Missouri politics. When the convention adjourned at 1 20 a. m. it was then 6 o'clock this morning.

The night session was to have begun at 8 o'clock but that hour the credentials committee was still wrestling with the various contests and nothing could be done. Meanwhile the hall which seats about 1 00 became crowded with about 2 000. The heat was terrific and several women fainted.

At 1 20 a. m. the permanent organization took charge of the convention. Judge W. W. Graves permanent chairman was given an enthusiastic reception.

The platform as finally agreed on and containing the boodle plank was read and adopted.

At 1 40 a. m. nominations for governor were begun.

At 10 the first ballot was taken and resulted: Joseph W. Folk 549, Harry B. Hawes 111, James A. Reed 18. On motion of Hawes and amid great enthusiasm the nomination was made unanimous.

Mr. Folk was escorted to the platform and received an ovation. After a brief address a touching scene was enacted. Turning toward Mrs. Folk who had sat on the speakers platform all during the night the nominee advanced toward his faithful and happy mate and gathering her in his arms kissed her.

An adjournment was taken until 10 a. m.

The latter part of business at this morning's session of the convention which kills fair to be the last session will be the nomination of a candidate for lieutenant governor. Thomas L. Rabey was nominated without opposition.

NEWSPAPERARCHIVE®

NEWSPAPERARCHIVE®

BUTLER'S SCALP IS LAID OPEN

His Sister-in-Law Strikes Him With a Hammer.

FLAT-DWELLERS CLAIM HE BECOMES ABUSIVE

Butler Is Ordered From the House and He Refused To Go- After Getting His Scalp Sewed Up by the Doctor He Tells His Troubles to a Police man

Shortly after 8 o'clock Friday evening William Butler a plasterer residing on Patten street had his calp laid open by a blow from a hammer in the hand of his sister in law Mrs Stewart A McClellan who occupies rooms in the Union block on south Main street

Butler and his sister in law have had trouble before and as a result he had been forbidden ever to enter her house Friday afternoon Mrs Butler called on her sister Mrs McClelland and took supper

When the husband found where his wife had gone he followed and according to Mrs McClellan and the flat dwellers who saw the affair became abusive Mrs McClellan ordered him away He laughed at her where upon she picked up a hammer and hit him on top of the head

Butler ran down stairs with blood spurting from the wound He hurried to a doctor's office and after getting the scalp sewed up told his troubles to a policeman but did not file any charges against the woman

MADE HIS WIFE'S GOWNS

Creation of Blue Dimity Designed by a Pennsylvania Preacher

The Rev Frank Dowlin pastor of the Norwood (Pa) Methodist Episcopal church who lives with his established quite a reputation as a dress maker is greatly praised by his wife and parishioners say the Philadelphia Evening Bulletin

On a recent Sunday Mrs Dowlin appeared at the church services and all in a blue dimity gown that had been designed by her husband His creation excited widespread admiration on all sides

Mrs Dowlin in an interview said My husband is certainly a handy man He is a good dressmaker as well as preacher and seems to like the former occupation because it is a diversion from his professional work so this is not his first attempt at dressmaking Last winter he made me a dress and how he got it done I had to Will he make me others I am sure he will

Mr Dowlin was at work preparing a sermon but was glad to know that people were taking such an interest in him When asked how he became so successful as a dressmaker he said

My mother used to be a dressmaker and I clothed my ideas and knowledge from her Young preachers like young doctors and young lawyers need to accomodate themselves to circumstances and I find this an excellent way I do not intend to do dressmaking as a business however I would not make dresses even for the women in my church

This much discussed dress of pale blue dimity is in the eyes of the parish a dream There are white figures in the cloth and a white linen vest is inserted at the shoulders and serves to give the dress as well as the wearer a stunning appearance The dress is a labyrinth of tucks and frills all of which Mr Dowlin sewed with the sewing machine a marvelous feat as expressed by a neighbor

Mrs Dowlin is a jolly little woman and was so overjoyed at her husband's work that she told her neighbors on Saturday that she would make her first appearance in the dress on Sunday morning Naturally the news spread and on Sunday as the young minister and his wife entered the church she received all of the attention for the first time Sidelong glances were cast in her direction during the services and afterward the pastor and his wife held a veritable reception Many were the congratulations received by the little pastor as his work excited the admiration of all

BOICE CLAIMS HE DID NOT MAKE ANY THREATS

But Pleads Guilty and Pays Fine to Avoid Further Trouble

Filbert Boice who was arrested Monday afternoon on complaint of Mrs H H Butler charged him with pointing a pistol at her appeared in the court of Justice Charles H Compton Monday evening and paid a fine of one dollar and costs on a plea of guilty

Boice claimed that Mrs Butler had interfered in the affairs of himself and Miss Lyn Watkins and outside the court asserted that he did not threaten to shoot Mrs Butler but paid the fine to avoid further trouble with the plaintiff

An Nicely Entertained

Miss Eva Johnson of LaRue delightfully entertained the members of Miss No of the M E church Monday evening at her home on Vine street Nice refreshments were served

Those present were Mrs Milt Markwith Mabel Everett Gladys Belt Elva Dellinger Florabelle Carl Frances Fulkerson and Ada Self

TWO FAMILIES HOLD THEIR ANNUAL REUNION

Meet at the Home of J F Slagle North of the City

The Slagle and Zuck families held a family reunion at the home of Mr Thomas J Slagle nine miles north of this city Friday It was the first time the two families had met in reunion and the affair was a most enjoyable one

The guests of honor were Hon James C Zuck Mr Harriet Ellis Miss Harriett Ellis and Mrs Grace Holsclaw of Gilboa Coloroma A sumptuous picnic dinner was served

Mr Andrew Slagle Mrs M L Slagle Miss Lucy A Slagle Joseph C Slagle Mrs Frank Howard Mrs W J Lewis Willie Lewis John N Slagle Mrs S J Slagle Milford G Slagle Thomas J Slagle Mrs Lucy A Slagle Miss Mae Slagle Mr P W Jacobs Mrs N J Jacobs Mr B O Slagle Mrs Ida J Slagle Edith Slagle Melvin M Slagle Mr John Owings Mrs Lydia Owings Otis Owings Charles Owings Mrs M J Silverthorn Mrs I A Bowen Mrs C C Campbell Miss Florence Smith Miss Priscilla Smith Mr Marcus Smiley Mrs Stella B Smiley Mrs S P Gregg Miss Mary I Gregg Mrs Minnie G Myers Fred Gregg Myers Mrs I M Jeffries William Jeffries Emerson Jeffries Alice Jeffries Mrs Fred J Jeffries Mrs J F McClinton Clifford McClinton Miss Mary I Zuck and Mrs Belle Rogers were present

PROHIBITION CONVENTION

Members of That Party Meet in This City Saturday

TO PLACE IN NOMINATION FULL COUNTY TICKET

Daniel Uncapher Is Chosen Chairman and James Bofinger Secretary. The Attendance at Convention Is Small C L Lukens a Local Labor Leader Makes a Statement- The Ticket

A number of the representative Prohibitionists of the city and county met at the Mission room on north State street last Saturday to place in nomination a local ticket for the coming fall election

It had been announced that the convention would open at 1 o'clock but it was almost 2 o'clock when the convention was called to order by James Bofinger and Daniel Uncapher was elected as chairman Jame Pringle was chosen as secretary and the work of making nominations was taken up

C L Lukens a local labor leader stated that the support of union labor in the city and county will be given to the Prohibition party this fall

The ticket named is as follows

O A Parr auditor I O Kuhlman surveyor D C Cope commissioner William Hogan infirmary director

No nominations were made for prosecuting attorney owing to the liability of the convention to find a lawyer candidate of Prohibitionist sentiments

A committee composed of Tom Bolander John Jacoby and W I Owen was appointed to fill vacancies and to draft resolutions on the death of Benjamin Camp

THE LIST OF LETTERS REMAINING UNCALLED FOR

Scan the Names and See If Any Are Addressed to You

The following named remains uncalled for at the local postoffice

Earl Alexander James F Adams Adam Mertz Brown Jo Bland Jas W Burns Charles Lyon Burns Frank Baldwin George Caudill Mr Crawford W C Court Wm A Cool Wm Count Chas Dawson C C Foster B B Gidon Allen Charles Harris Hollinan John Harper Charles Keller Sr Albert Marshall W F Milligan Tom Museum F D Roberts Wes Rupp Tom Swindle Roney Stanley Charles Stanley Ed Winters Harry Willard J B Wood Mr M Bloome Mrs Jennie Bo Miss Hattie Crowell Amanda Clark Mr Wm A Dent Mr F Hall but Mrs Nellie Hall Miss Cora Martin Mrs Ethel Matthew M Maggie Mann Mr Ellis B Mc Miss Sallie Ella Meeks Wi Mrs Tom Williams Mrs S A Wall Miss Mattie Wolf In the list street M B Dillard M

Family Reunion

The Albright family enjoyed a very pleasant family reunion at the home of Jesse Albright of Belmont street Sunday and in honor of the thirty-fifth birthday anniversary of Mr Albright

The day was spent with various forms of entertainment and a fine dinner was served

Low Rates to the West Via Pennsylvania Lines

May 3 17 June 7 21 July 5 19 August 2 16 Home seekers tickets will be sold to points in the west north west south and southwest and Canada and Mexico For further information apply to ticket agent of Pennsylvania lines 13o e tf &wk

MARKS LEAVES THE HOSPITAL

So States a Telegram from Altoona Received, Saturday.

CONSIDERABLE MYSTERY IS INVOLVED IN THE CASE

According to Story of an Old Man Who Claims Young Man as His Son Marks Is on His Way Home from South Africa -Marks Goes to New Jersey

A dispatch received by Sheriff Saturday from S B Dyers secretary of the board of health at Altoona Pennsylvania states that Guy Marks left the hospital there for his home in New Jersey on July 1

The above only tends to deepen the mystery surrounding the case of the young man who while afflicted by smallpox was taken off a train at Altoona three weeks ago Marks claimed at the time he was enroute from Marion to New Jersey and it was thought he had contracted the disease in this city

A strange feature in connection with the case is the story told Sanitary Marshal James Fultz by an old man residing in Hardin county claiming to be the father of Marks According to the old mans story his son of the same name had been in South Africa and was on his way home

Shortly before Marks was taken in charge by the Altoona authorities the elder Marks received a letter from his son in New York saying that he had arrived in America well and would start home at once If he is not the same Marks who was afflicted by smallpox at Altoona his disappearance is considered a remarkable coincidence The authorities are at ea

THE STEAM-SHOVEL TEAM DEFEATS NINE AT MORRAL

Game Is Well Played and Witnessed by a Large Crowd

The Marion Steam Shovel nine took a well played game of ball from the Morral team Sunday by a score of five to one The contest was played at Morral and was witnessed by a good sized crowd The teams lined up as follows

Team Shovel—Walters c Mitchell p Harper 1b McNeal 2b McWhorter 3b Dunglow ss Berry rf Davis lf Huntly cf

Morral—Walter c Butler p Lindy 1b Johnson b Spark 3b Sanders s C Rader rf Holmes lf Cheuf

The Steam Shovel team is now making arrangements to play the Fairmine Saturday afternoon but if the contest can not be arranged the team will meet the Waldo Sunday

INTENSE HEAT HASTENS DEATH OF LULU LYNN

The Little One Had been Afflicted for Several Years

The intense heat Sunday was the immediate cause of the death that day of Lulu Lynn the little daughter of Mr and Mrs I F Lynn of No 63 Pleasant street who died at 8 a m Monday The direct cause of death however was due to paralysis She had been paralyzed on the right side for some time but the heat brought on the fatal attack the attending physician states

The little girl had been afflicted for several year but had seemed better until Sunday when she stayed in bed and rapidly sank into unconsciousness

Operation Performed

Dr A Rhu and Dr H S Johnson assisted by Dr A H Mount of Fairmount from the eight year old son of Mr and Mr G I Mount of east Church street Monday afternoon The young lad has been suffering from appendicitis for a few days and an operation was necessary to save his life

EXECUTIVE BOARD MEETS AND AWARDS CONTRACTS

Many Needed Improvements Will Be Made on the Fairground

A meeting of the executive board of the Marion County Agricultural society was held at the office of Secretary James A Knapp Saturday afternoon and the contracts for some improvements to be made in the fairground were let

J W Staley was awarded the contract for building the new dining hall Andrew Ballard was given the contract for moving the carriage shed and remodeling it for box stalls and a hog house

George B Middleton will rebuild the fence around the race track

All of the buildings of the grounds will be repainted before the fall meeting but the contract for the work has not been let as yet

MRS. MARY J. SMOYER DIES AT BRYANT, INDIANA

She Is Visiting Relatives When Stricken by Apoplexy

Mrs Nancy J Smoyer of this city aged fifty eight years died of paralysis last Monday while visiting relatives at Bryant Indiana Mr John Bailey of this city received the news of her death Monday afternoon The remains were shipped here for interment

TWO STORES ARE ENTERED

DeCliff Merchants Find Their Doors Open Last Saturday.

LITTLE LOOT CARRIED AWAY BY BURGLARS

Entrance Is Made by Breaking a Window and Unlocking a Door- Letters Are Scattered on the Floor The Burglars Are Evidently Hungry Stores Have Been Robbed Before

The general stores of Byron Sorden and G S Miller at De Cliff the postoffice being located in the former were broken into some time Friday night The burglars secured very little loot

Entrance was gained into Sorden's place by breaking in a window The letters in the postoffice were scattered about over the floor but none of them were opened A pair of shoes together with several dollars worth of cigars and tobacco were stolen

Entrance was gained into the Miller store by unlocking a front door So far as known nothing was taken there except one cheese and crackers

These same two store have been burglarized several times during the past year

CHILDREN MAKE LONG TRIP FROM CALIFORNIA ALONE

Arrive Safe and Sound in This City Saturday

Master Robbie Myers aged thirteen years and little Miss Zelma Myers aged five years arrived in the city Saturday evening and are guests at the home of Mr and Mrs George W McKinley of west church street

The little people are the children of Mr and Mr Robert Myers of Hemet California formerly of LaRue and made the long trip from California alone for a visit with their relatives in this city and at LaRue They will remain here during the summer returning to their home this fall

Niagara Falls Excursion

On Wednesday August 17 the Erie railroad will run their annual excursion to Niagara falls $4 00 round trip from Marion O Take advantage of the most popular excursion in America and visit one of the seven wonders of the world For further information write O I Uno T P A Marion O

The Marion County Farmers picnic will be held August 18 at Prospect

DONE IT AGAIN.

—New York World

HOT WEATHER HAS NO TERROR

Number of Weddings Occur in City and County.

PLEASANT AFFAIR AT THE HOME OF JOHN GUTHERY

Young Couple Married Near Green Camp and Many Guests Enjoy Fine Wedding Supper and a Social Time A Few Friends Witness the Rural Bader Nuptials Other Marriages

Miss Maud Guthery and Mr Earl Thomas were married at 6 o'clock Sunday evening at the home of the brides father Mr John Guthery one mile west of Scott Town Rev I J Webster of Green Camp officiated Following the ceremony a reception was held at which seventy five guests were present A nice supper was served

Miss Carrie A Martin and Mr Harry I Breese were married at 1 o'clock Sunday afternoon at the Epworth M E parsonage on Oak street Dr A J Smith officiating They will make their home in this city

Miss Cecilia M Bader and Mr Chester A Rush were united in marriage by Dr A J Smith at 6 o'clock Sunday evening at the home prepared by the bridegroom on Grand avenue Only a few intimate friends were present

The bridegroom is employed at the Huber shops and is an exemplary young man while the bride is a most estimable young woman with a large circle of friends

Homer S Justus and Mrs Della E Evans were married by Justice Charles Conley at his home on Orchard street Sunday evening The ceremony was performed in the presence of a small company of friends of the contracting parties

KOREAN DIPLOMACY

Making a Treaty With Japan and a Secret Message Sent to Russia

Since that fateful 13th of when the roar of twelve inch guns off Chemulpo and the long shivering echoes made the mountains tremble Seoul and the Korean government have been at possible even more bewildered than ever says a writer in the Outlook

What had we better do about it they ask Here is Japan coming in 10 000 2 000 000 of them This is not their territory to be sure but it is and a long home Let them in the multitude of the dead Russian and Japanese will vanish and forget one after another to all kinds of welcome and now helpless no letter than lately flown to and the Japanese off the pinnacle

We cannot halt these economics let them go Those warships are built home to Let the big pass in peace But after all what had we better do about it

Turn we like the Japanese from now on say one minister

Second says another

All in favor will please rise We the five have it And so the treaty is made and we will have a good sleep sent to Russia at the same time

We have made an alliance with the Japanese but we hate them We love you and how you will win Come quickly and save us

On receipt news of victory at the camp a messenger congratulates the Japanese minister while underground messages are received from Russian spies Long may you live Will be with you in July

Green Diamond in South Africa

Considerable interest will be taken by readers of the Daily Star Record in the discovery in Johannesburg by the De Beers company property at Kimberley of a green diamond of about three quarters of an inch The stone had slipped from a receiver in the main plate of the washing and had been found during the operation of the mill to make room for a new stamp battery In 1895 seventy seventh in colored diamonds were found upon the same property They had all slipped between the floors and escaped destruction It is considered that many other green stones were crushed out of existence For the first time since that day the Kimberley officials expect precious stone operations on the particular claim which are turning out diamonds and the latest discovery is considered the most remarkable from the Rand

Lack of Horses in Japan

One reason given for the excessive rate of mortality here in Japan is the lack of horses in the country All horses to be imported and many milk cows have expensive Duty on the animals of Japanese exports

One of the Japanese who was a little late for lunch one day explained that he had ordered a fish but the waiter did not come as is customary There was a fish in the end and the waiter could not be found for scolding Then it occurred while the person on the other side of the screen was up in the kit that when the inspector examined it the loss at first to discover it up

SPECIAL

Sale of Men's Unde

wear for a few da

in tan and ecru colo

per garment, 1

Hughs & Clear

IT PAYS US

To deal squarely with the people and we never misrepr PIANO to make a sale That's why we have built up large business and are daily adding many many more fri our Piano list of customers We sell the Sterling, Brink Hardman Hallett & Davis and others

G. W. BAKER, The Piano

Why Drive to Marion When You Ne

LUMBE

when you can buy it at our Green C lumber yards just as cheaply. We anteed our prices and there is nothin the lumber line but that we cannot fu Consult us before buying.

The Marion Milling & Grain

He Was a Sort of Sherlock Holmes Himself

He had distemper worlds but without complaint to a long argument on the possibility of solving any and all sort of human riddles by the simple process of deduction When a hill occurred he remarked

I'm a sort of Sherlock Holmes myself For instance I can tell what a man's business is merely by watching him eat

Still exhumed one of the disputants Explain said the other

With pleasure he said suppose a man comes into the restaurant and orders meat and a lot of rich hurry for a moment and discover that he is a banker I know because he must think he does not look up his overshoes with a sponge and make sure that he has been to manicure

Pull' grunted one of the listeners Oh it's rot why you know I'll admit he went on now my knowledge of book fortune around and then put a slice of bread What happens? Why he eat that man down in a jiffy is a gambler

Or if I can't tell from him self pancakes and flapjacks them eat one at a time from the bottom to the side I know right away that he chews along regularly at poker

If he was a clothing salesman you know he would hold his pancakes up to the light and examine their texture

Any keen observer would be able to tell that the man who orders pie for instance and holds it up to his ear after shaking it is a fowler He wouldn't even have to wait to see him lift off the top crust with the point of his knife and peer into the innards of the pastry These little things tell the whole story to one who is familiar with the art

Don't suppose you ever made a wise deduction observed one of the disputants sneeringly

Never but once he replied and that wasn't wrong because I didn't make any Simply couldn't figure the thing out It was a puzzling case A fellow came in and ordered dinner and the unfamiliarity of his voice was a matter for inquiry too But with the news of a murder being sung many times in the papers the waiter's curiosity instinct a serious drawback towards unfamiliar infants cannot be dispensed with and so the Japanese have provided them with extreme difficulty

R Dalle W W Rockhill the United States minister to Columbia is spending all the time of relatives here

Mr Walter Cram of Adria visiting local friends

Japan's National S

A few years more deadly or cholera which the J live to fight against Jinkoke as they call it wa and the Malay peninsula beriberi It is the nation Japan and attacks with agency and virulence you wise healthy men and fe or less contagious would the frequency with whi soldiers in barracks and s ed to other on board ship ever have sought the dise on the national fish The peasantry who afford either rice or fish subsist on barley or millet less than townsfolk

Novel Dog C

Dallas Tex has a pet dog possessed by a Chicago Red Men tribe The Noble Or and a charter will soon the state High Hairy but his official title is Don Not on who might president is Great Sun Great Medicine Chief as The Shepherd Mr Lull Dog and Dog dog Medorite's be sent An application stamp into this order and the hair comes out right

Outfit of Professor

I write latest hum spend a dirty cuff in the festive card It suit case or rather but the office did not as is customary There shake in the end and the cuff could not be de best scrutiny Then brown while the pas cuff side of the cuff up is the kit that when spector examined it the loss at first to discover it up

CHARLES C. FI
ATTORNEY-AT-
BENNETT BUIL

NEWSPAPERARCHIVE®
NEWSPAPERARCHIVE®

IT IS TO LAUGH

THE EXCHANGE HABIT.

He Won't you have me as a wedding present?
She I'm afraid I couldn't exchange you

HOW SHE FIGURED TIME.

He (alarmed) Gracious the clock has just struck 1 and I promised your grandmother I'd go at 12!
She (comfortably) How glad I am! We've got eleven hours yet

POOR CHOLLY!

Cholly Since I met you I have but one thought"
Miss Flip That's more than I gave you credit for

THE SHOWER AS A MEDIUM OF INTRODUCTION.

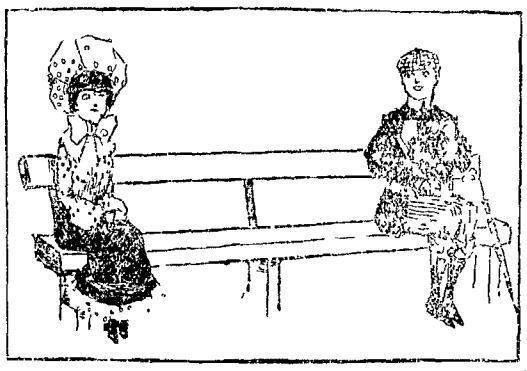

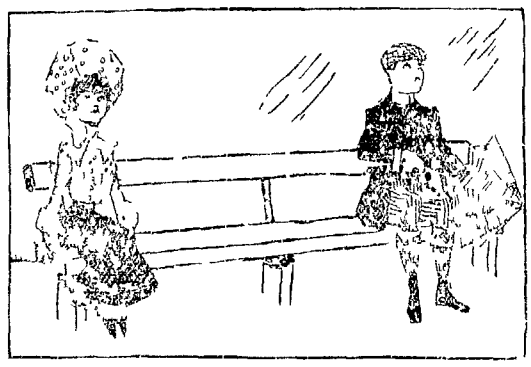

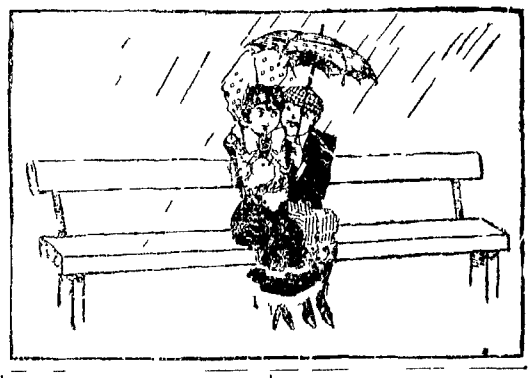

THE "KNOW IT ALL."

Now, if I were Kuropatkin —

POSITIVE

[illegible]

A REGULAR CASE

[illegible]

ENVIOUS

[illegible]

HE GOT HIS COFFEE.

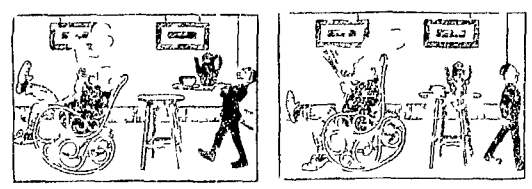

Your coffee sir!
All right, William just come in in a minute or two I want to read this
Ouch Help help! I'm scalded!

STUCK ON HIMSELF.

This is fancy He says here in [illegible]

SPLASHER'S WHITEWASHING ATTEMPT AND THE OUTCOME

NO PROCRASTINATION

[illegible]

WANTED ALL TO KNOW

Miss Antique captured that [illegible] at first I don't think she [illegible] the engagement was announced? How [illegible] megaphone.

NOT FOR HIM

Sure she May— [illegible]
Mr Hoyle— [illegible]

A WASTE OF TIME.

[illegible] no matter how much [illegible] What is the use of [illegible]

THE WASHERWOMAN, THE DOG AND THE DRESS.

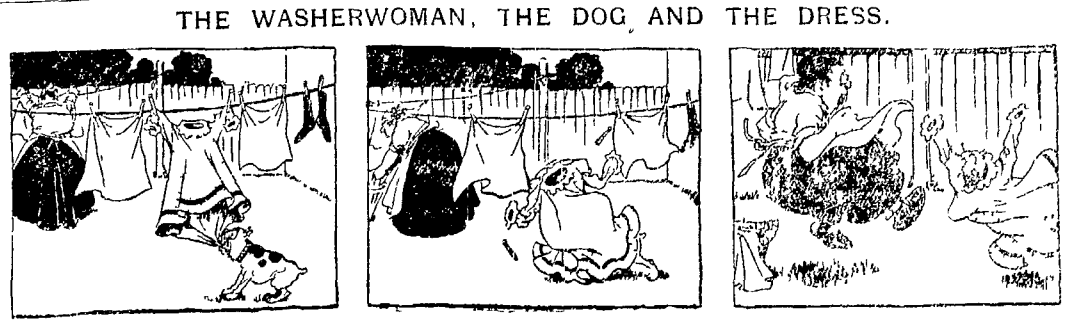

JAPAN AT NEWPORT

Society Woman Will Entertain In a Real Japanese Tea House

Japan will influence the Newport season and many novel Japanese ideas will be introduced at the fair city by the sea by leaders of the society folk who gather there for the gayeties of summertide says the New York World

The Japanese season will be led by Mrs William B Travers of New York who will soon open a novel Japanese tea house in Ocean avenue where she will entertain Everything including the decorations and costumes worn by hostess and guests will be Japanese

Mrs Travers costumes heretofore very elaborate will during the coming season run along Japanese lines The ever popular Mimono so cool and delightful for summer with slippers fans and a parasol in harmony with the Mimono will be a decided change from the once popular lace robe and the decollete gown of paillettes and chiffon

Not that Mrs Travers intends to walk or drive along Bellevue avenue play tennis at the Casino or promenade the hot sands of Spouting Rock Beach in any such costume Nay nay he simply intends to entertain her friends at her Japanese tea house in a costume quite in keeping with the surroundings

Although maintaining a modest cottage on Beaufort avenue known as the Weaver cottage Mrs Travers will spend a great deal of her time during the coming season at her tea house with many unlikely luncheon dinners and still later evening suppers for pleasant diversions

Real Japanese will be in attendance during the summer and dainty little Japs will cook and serve their dainty little dishes to the guests who on many occasions will be asked to appear in Japanese costumes Chop suey and tea are to be excluded from the menus

This unique little place is about 200 feet south of the landing place of the Cosebery Island Fishing club It is 60 by 30 feet is one story high and with its hunting thatched roof looks to be a very delightful spot for a summer retreat The large room where the luncheons and dinners will be served will accommodate twenty five guests and the delightful little anteroomes will be found very attractive A verandah ten feet wide stretches the entire length of the front of the building The place is furnished throughout in Japanese style

A SAMPLE AMERICAN YOUTH

Characteristics of a Rhodes Scholarship Winner

New York has cause for self congratulation in the representative that the result by the award of the Cecil Rhodes scholarship at Oxford in the person of Walter Hillis Schutt Cornell 1905 says the Illustrated Sporting News The sturdy Ithacan will be as splendid a type of American manhood as will be sent abroad to the English university by any state in the Union

Schutt's career is thoroughly interesting He is the son of a prosperous farmer who lives six miles from Ithaca Young Schutt got his primary education at a country school near his home and then went to four year high school in the Ithaca high school In a competitive examination Instead of going into Ithaca to live or even driving to and from check with one of his brothers teams as he might easily have done Schutt walked to and from the high school each morning and noon In this way he prepared for Cornell university His first year in college he continued to walk to and from his home His scholarship continued to be at the same high standard as in high school and he took all the prizes and scholarships to which he was eligible ending up with the Cecil Rhodes scholarship at Oxford university

In his sophomore year for the first time Schutt entered college athletics He of the trainer took him under his care and developed him into the great cross country runner in the country It was his custom to walk the twelve miles of daily walking to and from his home counted in Schutt's favor in the physical condition of the athlete He ran in Cornell's victorious cross country teams against Harvard Yale Princeton and Pennsylvania On the track team he captured the two mile intercollegiate run and lowered the time Last May he duplicated the feat and was subsequently elected captain of Cornell's 1905 track team This position he will of course resign upon his going to England He is only twenty years old stands more than six feet in height and weighs 165 pounds

Novel Place for a Den

A woman in Toledo is enjoying the building of a beautiful home and the other day she was taking some friends through it says the Toledo Blade All over the house they went upstairs and down and were shown drawing room music room dining room breakfast room library bedrooms dressing rooms and every other room necessary to a modern home

At last the lady said 'Come downstairs I want to show you my husband's den Down in the basement went the party and inspected the room set apart for the man of the house Have you any improvements to suggest asked the lady with a smile

Only one said her friend assumingly 'I should have put your husband in the subcellar instead of the basement

Tameness of Japanese Animals.

Japanese birds build their nests in the city houses wild fowl geese and ducks alight in the public parks and wild deer trot about the streets

NEWSPAPERARCHIVE®
NEWSPAPERARCHIVE®

MARION WEEKLY STAR.

Price, $1 00 Per Year, in Advance

BY W G HARDING

16 Pages 2 Parts.

PART ONE 8 PAGES. PART TWO 8 PAGES.

SATURDAY, - - - - JULY 23

Valentine Topley of Frankfort Missouri has a beard eleven feet long. We have the pleasure of Mr Topley's acquaintance but it is easy to see that he either married money or that his better half is a hard working woman

And yet the most unexpected thing about the St Louis exposition is the way in which it is meeting its obligations

The season is near at hand according to an exchange when lifelong Republicans will be flocking into the Democratic fold and lifelong Democrats will be going over to the Republican camp as is always the case at the opening of campaigns

With that new French decoration on his breast the pictures of Secretary Hay will look more than ever like a Russian general

Are you a member of a Sunday school? will probably be the next question to be added to life insurance application blanks

The health of the Russian soldiery in the far East is taken as another evidence of the health value of judicious pedestrianism

Who would have imagined that in time would come when Grover Cleveland William J Bryan and Henry Watterson would be found supporting the same candidate?

Mr Timberlake of Steubenville refuses to make the race for congress assigning, as a reason that he believes the trusts are behind Parker It is strongly hinted that Mr Timberlake is not anxious to pay the freight in a district which is normally 1000 Republican

Carrie Nation is going to Europe The cartoonists of the old world art galleries should take precautionary measures

If all Colonel Bryan says about Judge Parker is true Sonnet Law Hymns can vote the straight Democratic ticket without turning a hair

A Tokyo mob has stoned the home of Admiral Kamimura because he has failed to destroy the Vladivostok squadron under Skrydloff Does it not do we see an exemplification of primitive powers of the Japs How truly they have caught the Spirit field spirit

James J Hill is against Mr Roosevelt for the presidency It would hard to be expected that the king boss of the Northern Securities company would favor Mr Roosevelt

Esopus is getting up in the world George H Daniels general passenger agent of the New York Central has issued a circular in which he states that West Shore trains will stop at Esopus owing to that station's sudden prominence Then Mr Daniels give out the information for which the land has been thirsting He says As a matter of public interest and information I to train service to Esopus the home of the Democratic presidential nominee It may be stated that Esopus is on the river division of the West Shore railroad sixty one miles from Albany and all cut through trains over the New York Central make connections at Albany with the West Shore trains to Esopus

The Eastland sailed from South Haven Michigan for Chicago Sunday night with 1000 passengers aboard The boat is licensed to carry about 3000 So much was the steamer overcrowded that she was top heavy and as she would list to one side the officers would order passengers to the other side to ballast the engines meanwhile slowing down The Eastland was smooth and the rescue is a miracle reached port in safety How narrow was her escape only the prostrated passengers probably realize She reached port hence no action will be taken against her office And she will doubtless be overhauled and again until something she will sink down Then when it is too late Inspection will be usually useless investigation will follow It may fix the blame but it will not restore the lost lives What a pity what a shame that action is not taken now and in example made of officers guilty of criminal carelessness not of willful disregard of human life

If Mr Bryan knew any indication of what he proposes to do in supporting Judge Parker the Washington Post suggests it would be interesting to know which it would do if he should decide to oppose him

The physicians of the Queen City are agitating the passage of an anti kissing resolution by the board of health And this naturally causes us to wonder how our ancestors lived to ripe old ages despite the fact that the kissing evil flourished then as now Danger may lurk in the kiss just as the so called deadly microbe lurks in about everything else but somebody will have to show us We don't believe it Anyhow who's afraid

The manner in which Grand Duke Boris and his comic opera harem have been packed up and shipped back to Moscow indicates that the Czar is placing dependence on his soldiers and not on his royal fops

The fellow citizens of Vice Admiral Kamimura admonish him either to catch Skrydloff or commit hara kiri and give some other commander a chance There is insight into the Jap way of thinking

Rather than embarrass Abdul Hamid in regard to the passage of the Dardanelles Nicholas will bring his Black Sea fleet out and discuss the propriety of his act after the war is over

An Idaho editor who has six wives has been sent to prison He should have settled in Utah and been sent to congress

A Cleveland special intimates that Charles P Salen is about to turn his back on Mayor Tom Johnson his benefactor to assume charge of the Parker campaign in the Forest City The history of politics shows that continued success has only come to those who have been faithful to their friends At the best the abandonment of Johnson by Salen could not be other than fatally disastrous save in case of a election of Parker which is far from probable But what would it avail Mr Salen in case of Parker's defeat There would certainly be little show for what has been at best a very unsatisfactory fall to a very erratic kite

Martin W Littleton's excellent speech in placing Judge Parker in nomination at St Louis may land him in the gubernatorial chair at Albany for which he is being boomed

In other words Mr Ellis went into Mendelism fatherly simply as a colored porter and not as an envoy

It is all owing to the view point Some hold that David B Hill hails from Brobdingnag while others claim that he is a political Lilliputian

Henry M Stanley left an estate worth a million This exploring business must be more profitable than generally thought

VISITORS AT ESPYVILLE DURING PAST WEEK

News of Local Interest Gathered by the Star's Correspondent

Espyville July 21 [Special] The Espyville base ball club defeated the Cool Spring club Sunday the score being 10 to 11 at the close of the ninth inning

Miss Dollie McKinney of Marion has been visiting friends in the village the past few days

Rev John Coon of Marion will preach at the Espyville church Sunday

Mr Harry Koch of Marion was in the village Sunday

Mr and Mrs Jesse Reardon of Marion were the guests of Mr and Mrs William Reardon Sunday

Mr Lewis Reardon and Mr Carl Prettyman of Marion were also Mr Reardons father Mr William Reardon Sunday

Mr Columbus Cowan and family Mr Charles Bliss of Marion were the guests of Mr and Mr William Reardon Sunday

Mr and Mrs Joseph Wright of Marion were the guests of Mr and Mrs Cooper Sunday

Mr Chit Hoch of east of Marion was in the village Monday

Mr and Mrs Ira Ferguson of Marion were the guests of Mr and Mrs William Reardon Sunday

WEEK'S CHANGES IN WORLD OF REALTY

E P Barthus et ux to E L Hunt house Crim and Steel company two lots in Mount $7 000

John W Baker to Earl K Baker acres in Big Island township $1

E L Boland et ux Middle Mound Cemetery Association $

D P Neff and Eva Copeland et ux to Copeland the E 1/2 in Marion $150

Henry and Dora Leffler Thurston 10 in Cardiff township $

South Cuthbert to Lucy Bunce 1/2 in Marion $150

Alice Lewis to Hiram L Lewis 1/2 in Marion $ 0

George H Spires to Millie J Ballwin, a lot in Marion $ 0

Bryan Says He Has Nothing To Withdraw.

The Nashville American one of the prominent Democratic papers of its state until recently recalls the fact that in a speech which he delivered in New York city days before the St Louis convention assembled Mr Bryan spoke of Judge Parker as a man unfit to be trusted a man for whom individuals and conventions had been bought The American recalls the further fact that about the same time Mr Bryan in a speech delivered in Chicago declared that he could prove to every unbiased mind that Judge Parker is not a fit man to be nominated either by the Democratic party or by any other party that stands for honesty or fair dealings in politics

After coming back to his home in Lincoln Nebraska and ruminating for two or three days on the bitter cup that Judge Parker had tendered him Mr Bryan sent to the country through the Associated Press a telegram declaring that he should vote for Parker and Davis the nominees of the Democratic national convention Among his reasons he assigns for his decision not to bolt we find the following

Judge Parker stands for enough things that we regard as justify us in giving him our vote but as I have tried to point out for several months the triumph of the Wall Street element of the party denies to the country any hope of relief on economic questions I have nothing to withdraw of the things that I have said against the methods pursued to advance that candidacy

Nothing to withdraw That is absurd In coming to the support of Judge Parker Mr Bryan withdraws or takes back about all that he has been saying by tongue and pen during the last eight years In accepting Judge Parker's candidacy Mr Bryan shoulders the cross of gold and presses the crown of thorns hard down on a bruised and aching head All the rhetorical drapery with which he tries to disguise his surrender only makes the fact more prominent by showing how keenly he feels it

With that lack of foresight which has been the most conspicuous feature of his political methods Mr Bryan has been continually employed in preparing for the humiliation ever since his first defeat The silver issue was as dead in 1900 as it is today but Bryan used the power of his peculiar position in the convention full of unpatriotic combination to force a reaffirmation of the gold and climax enforced when more than two thirds of all the Democrats in the country had become completely weary of his pet scheme of currency debasement Mr Bryan personified Ruth and putting Naomi in place of sixteen to one proclaimed Where thou diest will I die and there will I be buried the Lord do so to me and more also if aught but death part me and thee

Well the fates have parted me and thee and they were bound together to do Supporting Parker as supporting the gold standard and so doing squarely back on sixteen to one and a good deal else that was in the platform that Mr Bryan declared Had his discretion been equal to his boldness he could and would have avoided such an intrenchment of himself in heresies and dead issues that his support of a sane and safe candidate would not have been a humiliating surrender —Washington Post

HER REPORT.

This is especial meeting of the literary club of Deside a Chicago suburb called by the president to hear the report of Mrs Jones who has just got back from St Louis She attended a session of literary clubs while at the World's fair and her experiences are awaited with interest Deside is noted for its intellectuality

The president I am sure we are all delighted to hear from Mrs Jones There is so much to learn from such a one of the one she attended

Mrs Jones—smiling and bowing to the applause which greets her— Madame President ladies Really there is so much to tell I don't know where to begin fluttering her thirty five pages of typewritten matter but I have jotted down a few of the most important items I had great help from a Mrs White—

Member in the rear joyously Oh we see there Why I haven't seen her since I lived in St Paul ten years ago! She was the prettiest thing then! How did she look?

Mrs Jones — She is very nice but you know she still fizzes actually frizzes her front bangs see in these days of pompadours!

Tom drawn sigh of horror from the assemblage The president smiling slightly raps for order

Mrs Jones sorting out her thirty five pages We held our session in the Missouri building —

The president excuse me but I think it seems to me it would have been only courtesy to let some artist, or cut from its own building How did that happen

Mrs Jones explains in detail After ten minutes explanation Judy rises a window tries to raise it bashfully pushes her thumb and it falls the untold interest of three sightseers by to the her emotions and wounded hand

Member in rear Is it interesting— I feel so glad to see you know I'm so interested in literary things but Mr White Was her husband at the fair with her?

Mrs Jones expectantly No he was at Buenos Ayres something

Member in rear Then it must be fine I shall expect to see them when I go to Spain But of course the rest of you don't know them Do go on Mrs Jones

Mrs Jones The meeting was called to order by the literature president Mrs Allen who

Chorus What did she wear?

Mrs Jones immediately dropping her paper on the table It that gown didn't come straight from Paris I'm mistaken It was a perfect dream Full crepe chine almost solid shirring, and the applique really lovely She wore the dearest hat It was made of the lace and had two long tiff plumes on one side But if that dress was pretty you should have seen the one she wore at the reception given later on It was cloth of gold with a great trail of velvet ornaments from one shoulder around the waist down to the hem You can imagine the impressive lines it had Its whole effect was stately and queenly

Tom has money I can imagine what a set dress was when that or a wedding was in days two years

President minutes of the meeting ah ahem Perhaps the literature how much time out short on the Paris trip which she gives in at every public chance Let Mrs Jones proceed ladies Her report is so interesting, I'm sure—

Mrs Jones sorting her thirty five sheets again— Her speech was followed by reports from the secretaries of the fifty one clubs represented and so I'll give a resume of each

In the Meanwhile the members of the literary set is explaining the domestic troubles of the Whites of St Paul to the ten women within a hot lady with bandaged thumb is telling all those near her how it hurts and that she fears blood poisoning the president looks out of the window and dreams of the day when she will be reelection president and wonders how she gowns the other members secretaries in excited whispers their grief with the servants and how many times the children have had the measles

Mrs Jones rouses herself and refreshed from reading her statistics

After which we were served with luncheon in the large hall—

Sudden chorus — Did they have anything new in the line of table decorations Or salads? How many courses?

The president Excuse me but I'd like to hear Mrs Allen's address on speech extemporaneously?

Member in the sixth row— Yes and I want to know if that cloth of gold was fringed in the back or on the side

Mrs Jones promptly laying aside the ten sheets Is he hasted— On the side

The president oblivious of the fact that here are still twenty five sheets more Will some one move a vote of thanks to Mrs Jones for her clear comprehensive and instructive report I feel we have enjoyed it

Applause applause and while Mrs Jones is pelted by the merciful who want more information on that cloth of gold gown The meeting stands adjourned Chicago News

WILL CARRIER SUFFERS A SERIOUS ACCIDENT

Which It Is Feared May Result in the Loss of an Eye

Boys playing among a number of young trees in his afternoon at the rear of the residence of Will Carrier on Locust street Carrier had a companion with a knife and in the midst of a scuffle with a boy named Bartlett the knife struck Carrier in the eye and it is feared that the sight of the eye may be destroyed

Accused of Being a Spy

Elkhart Indiana July — A letter received Thursday by Mrs Chester tells of the arrest in Korea of Mr C A Johnson of Elkhart She was in Japan by Japanese Johnson suspected of being a spy She writes that her release was effected through the persuasions of a Danish sea captain who pointed to her prematurely white hair as evidence that she was not this person, in the Japanese regarded people

Mr Dougherty of Peru and Mr Fisher of Kansas are the guests of Mr and Mrs Allen Wednesday

Mrs Allen will entertain the Wednesday afternoon bridge club this week

FIRE DESTROYS THE DRAKE BARN

Alarm Is Sent in a Few Minutes Before Midnight.

HEROIC WORK SAVES HORSE AND CARRIAGE

The Fire Department Arrives Too Late to Save the Building The Loss Is Estimated at Nearly $800 With Only $150 Insurance--How the Fire Originated Is a Mystery

A fire of unknown origin destroyed the barn in the rear of the home of William D Drake at No 711 Silver street about midnight Thursday night entailing a loss of $800 with only $150 insurance

The fire was discovered by Mrs Harvey Davis a neighbor who gave the alarm Mr Drake was not at home he being employed in the yards of the Erie railroad as an operator Mrs Drake despite the fact that the roof was enveloped in flames and liable to fall in at any time ran to the barn rescued the family horse with much difficulty and also succeeded in pulling out a carriage before assistance came

The fire department was called out by an alarm from box No 2 but the fire had gained such headway that it was impossible for the firemen to check the flames

The barn had recently been repainted and a buggy shed built together with a corn crib Nothing was saved outside of the horse and carriage

Twenty chickens in a hen house near the barn the property of William Britton were roasted to death

The fire started in the hayloft but how is a mystery

SCHOOL TEACHERS MAY CONTRIBUTE TO A FUND

To Assist in Capture of the Murderer of Miss Schaefer

Indianapolis Ind July 2 —The school teachers of Indiana will probably be called on to contribute to a big fund to be offered as a reward for the capture and conviction of the murderer of Catherine Schaefer the Latin teacher at Bedford Indiana Last week State Superintendent of Public Instruction Horace Ellis Cotton Thursday sent a letter to Miss Ida Dixon Smith of Bedford asking him if such a fund would be satisfactory and if the authorities at Bedford still believe there is a chance to find the murderer

The question that the school superintendent is much interested in just now is how many of the 9 000 teachers in the state and it is thought a reward of $2 000 can be raised without much trouble

INVITATIONS ISSUED FOR OWENS-CHAPMAN NUPTIALS

Marriage at St Paul's Episcopal Church Thursday August

Invitations after the style of the following were issued Thursday noon to the numerous friends of the bride and groom

Mr and Mrs Arthur Ikin Owens
request the honor of your presence
at the marriage of their niece
Mabel Carl Chapman
to
Mr Clifford Addison Owens
on the evening of Thursday the fourth
of August
nineteen hundred and four
at half past seven o'clock
St Paul's Episcopal church
Marion Ohio

The wedding will occur at the Owens home on Mt Vernon avenue

LITTLE GIRL ACCIDENTALLY KILLS HER BROTHER

She Attempts To Load a Loaded Shell From a Shotgun

Blairsville Pa July — Leave Arnold aged 4 and Mary Whitley aged 6 was fatally hit in the head Thursday afternoon by a load of shot from the gun of her brother Charles Arnold aged 10 years

The little girl had found the gun and attempted to load it Not knowing that a shell was in the gun she placed the butt of the gun on the floor and put the muzzle to her head and pulled the trigger

The boy was playing in the yard when he heard the report of the gun and rushed into the house to find his sister lying on the floor with the top of her head blown off

INCREASE IN THE CONDITION OF WHEAT CROP

Report Shows It Is Damaged Thirty Per Cent

OHIO'S YIELD HALF AS MUCH AS LAST YEAR

Farmers Well's Hardy and Millers Will Report the Increase in Crop Conditions Closer and Promises Fair Result for Reports Is Taken Before

The July N C King & Co's compilation of the reports which probably be called on to contribute to a big fund to be offered as a reward for the capture and conviction of the murderer of Catherine Schaefer the Latin teacher at Bedford Indiana Last week State Superintendent of Public Instruction Horace Ellis Cotton Thursday sent a letter to Miss Ida Dixon Smith of Bedford asking him if such a fund would be satisfactory and if the authorities at Bedford still believe there is a chance to find the murderer

The question that the school superintendent is much interested in just now is how many of the 9 000 teachers in the state and it is thought a reward of $2 000 can be raised without much trouble

There are 1 000 teachers in the state and it is thought a reward of $2 000 can be raised without much trouble

McCLAINS

Upholstering and Repairing

Our facilities for doing all classes of upholstering, repairing, refinishing and making new goods to order are unequalled any where. Experienced workmen are employed and a perfect fit is guaranteed in every case.

FINE INTERIOR FINISHING is our Special "PROMPTNESS" our Motto and Reputation. Estimates gladly given free.

CREDIT.

WONDER WHAT THE RACKET STORE WILL SAY TO-DAY

Ladies' Underments and Furnishing Goods

can be chosen here stock that is more complete. Indeed are finding the right prettily made garments all kinds here at half

American Beauty Corset
Satin Girdle
Corset Covers 20, 35, 4
Underskirts 25, 49, 75
Muslin Gowns 49, 59, 69, 7
Ladies' Drawers 3
Ladies' Vests
Ladies' Lace Hose
Ladies' White Belts.
Ladies' Turnover Collars
Special sale on Shirt-Wais

The Racket

Bell Phone Union

DR. KATHRYN

Diseases of Women and Children

Office 7 to 10 a m 543
Hours 1 to 5 p m

The members of the C Sunday school picnicked at Wednesday The c at 9 o'clock intermission when they spent c and basketed c

He wise old catechist the other

GENERAL KUROPATKIN AND THE GRAND D

[illegible] he traded the [illegible] [illegible] [illegible]

JOHN MELVIN RUNS AWAY

He Is a Trusty at the Mansfield Reformatory.

CORNWELL IMMEDIATELY NOTIFIED BY TELEGRAPH

Escaped Inmate Returns His Wife He Filed Suit for Divorce and He Is Deeply Affected Wants to See His Babies Is Sent Up for Forging Father's Name

[illegible] twenty-six years [illegible] to the Mansfield [illegible] April from this county while [illegible] escape from [illegible] Tuesday afternoon [illegible] [illegible] [illegible]

IN THE HEART OF TIBET—THE FORBIDDEN LAND

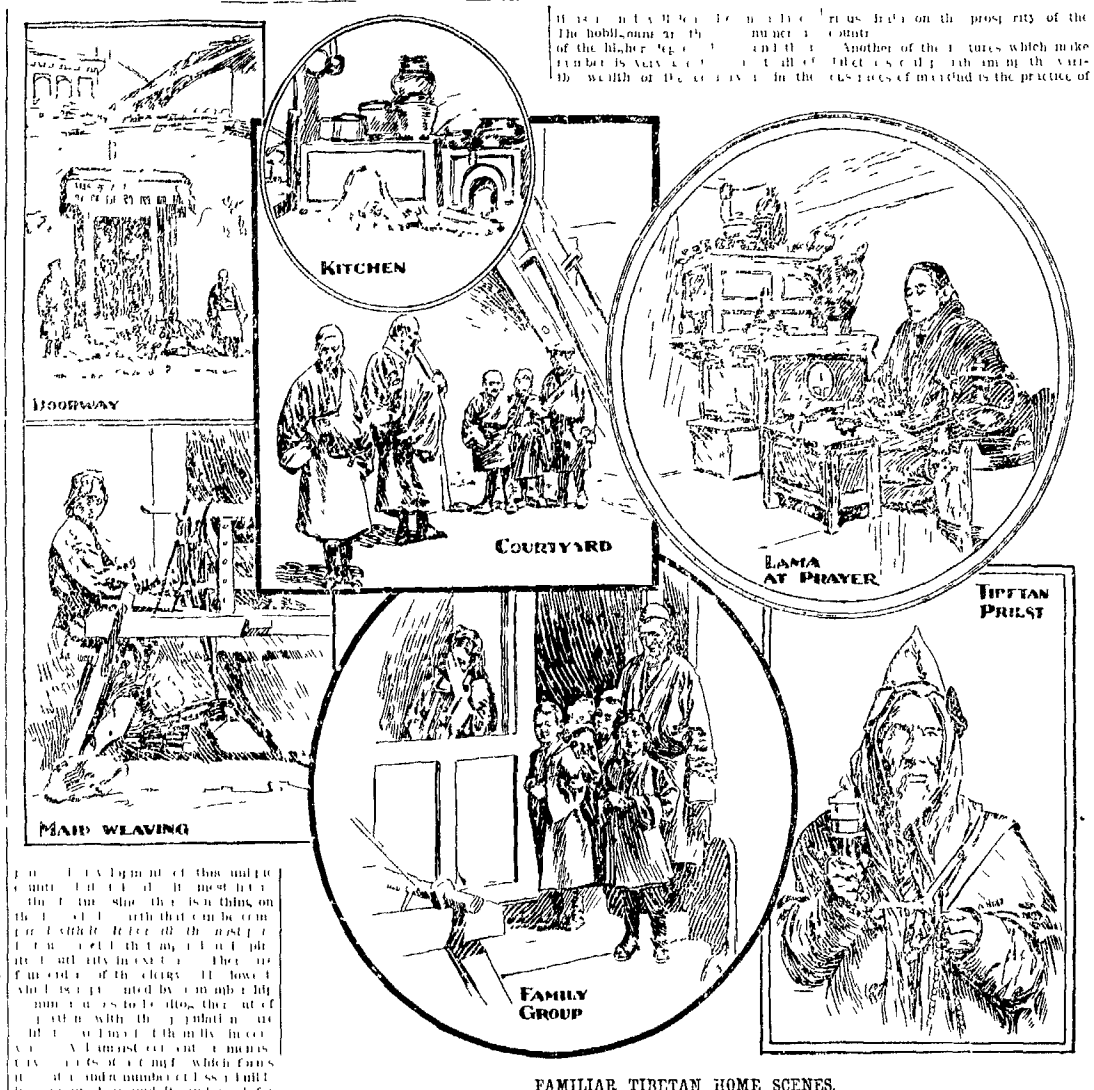

FAMILIAR TIBETAN HOME SCENES.

Some Happenings of the World In Pictures

IN THE HANDS OF HIS ENEMIES.

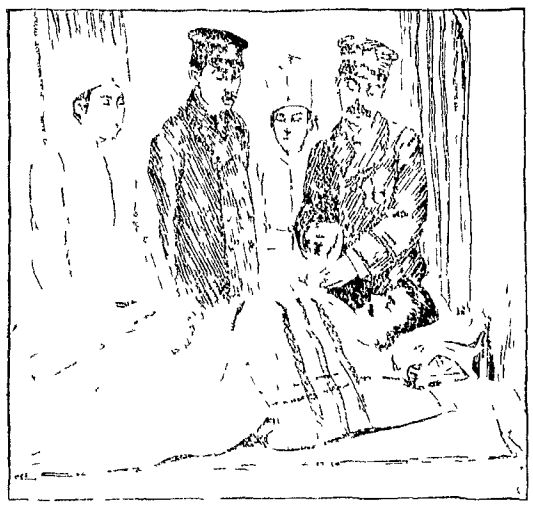

RUSSIAN RAILWAY WHEELS UNLOADED AT NEWCHWANG

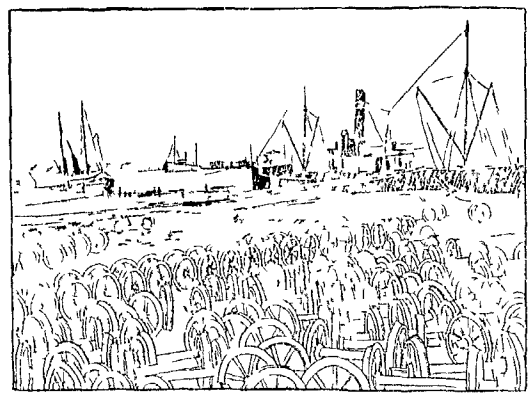

A JAPANESE PETITION IN BLOOD.

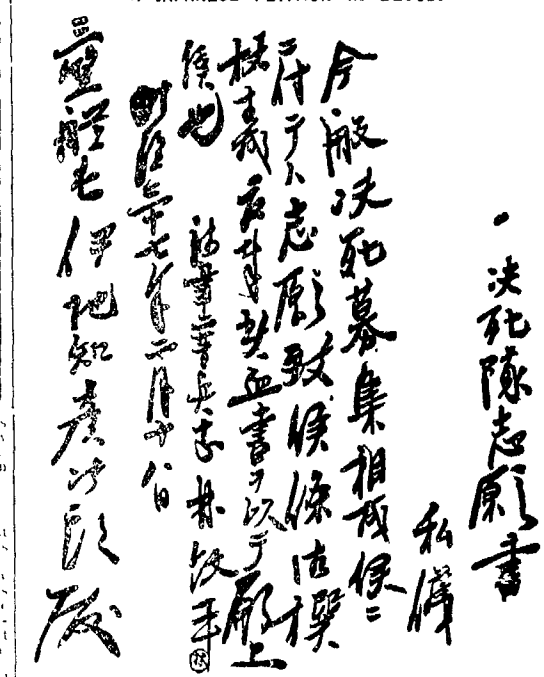

RE LNFORCEMENTS FOR PORT ARTHUR

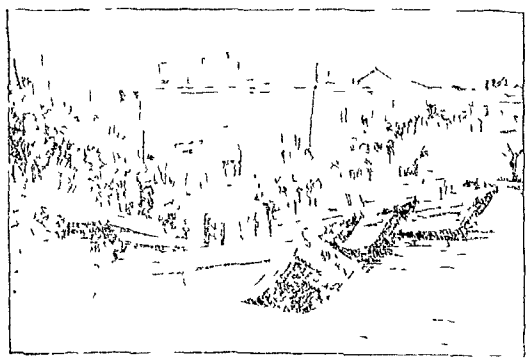

HEAD OF RED CROSS

AN UNTRAVELED NOVELIST

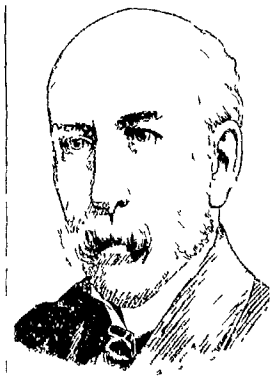

DR W K VAN REYPEN

UNIQUE PHOTOGRAPHS OF A SHIPWRECK.

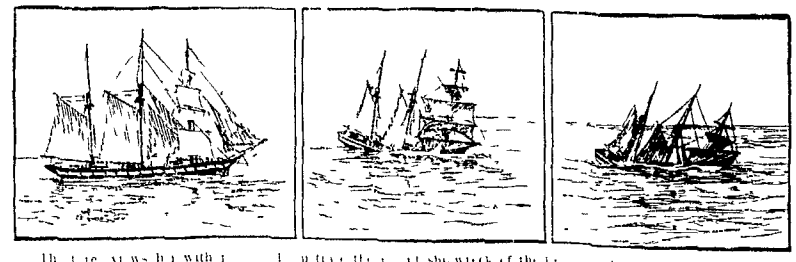

NEWSPAPERARCHIVE®

How the Doctor Ai
A Henpecked

A MAN entered the village physician on a sofa with the "Doctor," he said ing me for liver com you"

"Yes my man" answe "You have every symptom ady"

"I believe I have, but trent me for something favor"

"My good fellow, what Explain yourself"

"Well, doctor to make of it, I must tell you t at the bottom of it Sh most to death about that er of mine Whenever I of beer or puts a pipe Now John mind you to do without drinking ns the case may be It liver tother until I can longer

But I don't see that I my man"

"Yes you can if you w got to do is to chance Christen it by a foreign wife can't get her fors then I shall have some

So the unused physic maids deputation return tient went home in th bewilderment his wife

Ambiguou

"You'll be sure to te that I called while she w

'Oh, yes She'll be de it"

Looked That

Teacher—All buds t is they have two feet Tommy—The duck ain Teacher—Oh, yes the feet Tommy No ma'am ours—Philadelphia Pres

NOTICE OF APPO

Estate of William Everc The undersigned has be qualified as Executor of William Everett late of deceased Dated at Marion Ohio July A D 190 Jam 19 Wed Swk 13

NOTICE OF APPO

Estate of Daniel H Wor The undersigned has b qualified as Executrix Daniel H Wonder late deceased Dated at Marion Ohio July A D 190 Ca 19 Wed Swk 4-5

Legal No

Anna Ruth, whose plac unknown, will take notice the 23rd day of June A D Lewis Ruth, filed his certa Court of Common Pleas of Ohio in case number 1093 vorce from the said Anna ground of wilful absence thirteen years That said cause will be fo after August 8th, 1901 and Ruth is hereby notified to tion by August 8th, 1901 or be taken as true and judgm cor Huds By H Edmund Hill, His A

Sheriff's

Thomas Phillips vs Vir et al In Court of Common Pleas Ohio Case No

By virtue of an order of the Court of Common Plea ty, Ohio and to me direct in the above named case I at public auction at th house in Marion county, O

On the 6th Day of Augu

at the hour of one o'clock p following, described real est ty of Marion, County of of Ohio to wit and kno number Three Thousand a (3233) in John Park addit Marion Ohio Said lot bei south side of Wood street tween Heaphey avenue a Appraised at Seven Hu Dollars ($700) Terms of sale cash on in Dated at Marion, Ohio June A D 190 PETER C SH (Cwl Marsh CHAS H CONLEY, Plain

Legal No

Scott W Messenger wh places of residence and l was Big Rapids Mich will on the 11th day of July A Messenger filed in the co Pleas of Marion County O 104 her certain petition a vorce from the said Scott W th grounds of gross neglect extreme cruelty Said c ch ding on and after Augu CARRIE M Mouser & Quigley, Plain s 6wk 6

NEWSPAPERARCHIVE®

How Presidential Candidates Await the Election

Now that the bustle and preliminary hub bub of the presidential nominations are over the candidates have nothing to do—theoretically that is—but fold their arms and wait having already thrown themselves in the hands of their friends.

However many inducements may be dangled to stimulate a presidential candidate's activity—that is, his efforts. Most of them are powerless to a certain extent perhaps as well. It would be about as easy a matter for Mr Roosevelt's tempestuous activity to remain passive in the hands of his friends as it would for his opponent in an attitude of *expectancy* his keen perceptive faculties at perfect rest his store of nervous resources untouched.

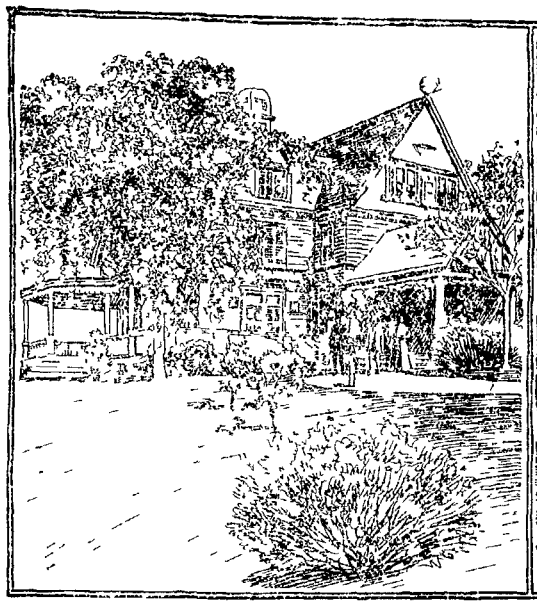

SAGAMORE HILL, OYSTER BAY, N Y, ROOSEVELT SUMMER HOME

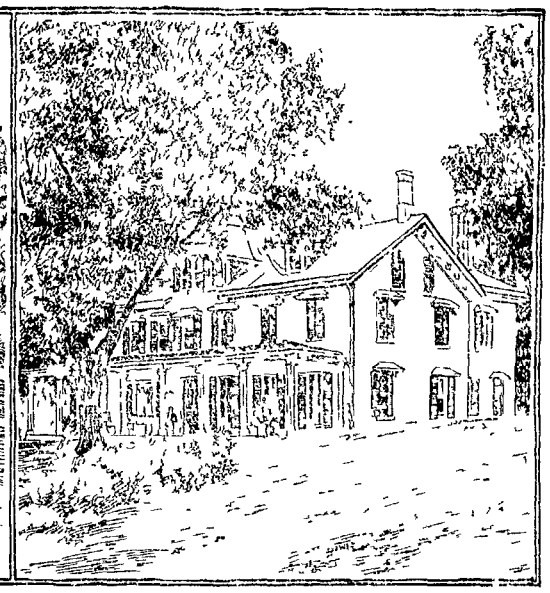

ROSEMOUNT, ESOPUS, N Y, HOME OF JUDGE ALTON B PARKER

The picturesque Long Island village of Oyster Bay as for many summers past it has given welcome shelter to the president's mother-in-law Sagamore Hill so-termed on the latter lofty knoll on which the house is built is about two miles from the postoffice of Oyster Bay. But as the latter has business with the president's summer home Sagamore Hill need hesitate that fact but his letter will not be delayed. Sagamore though unpretentious as it is reflects in its architectural distinction its modern appointment and suggestive of great *comfort*. It is a rather *straggling* two story and a half cottage built of brick and has been bearing the evidences of numerous additions. The approach is more than sufficient in fact to command excellent effects. It is over a macadamized roadway along the east shore and afterward by an easy ascent through a grove of chestnuts and forest trees. On the right side of the *private* road *a pair of bear cubs* are tethered. The visitor of the president's home for the chief executive has a fondness for animals is suggested by the presence of a prosperous looking *menagerie*. To finish the display of private fauna to add to the illusion there is a pen filled with panther and in the corner stands a hut with a tiny rural philosopher who is still of the president. While Mr Roosevelt is in the country he usually passes the time with the children and the dogs, boys to keep busy but when he is not romping with the kids them fellers don't stand to show it till.

There is nothing classic about Esopus except the name and it is not easy to ascertain the origin of even this sleepy little country hamlet and the truculent who chilled the blood of so long ago. It is Oyster Bay in its opportunities for cultivating a love for nature—its possibilities of a world-wide notoriety only as it were the most inconspicuous of the Empire States hidden by the Catskills. Rosemount however is a dream of solitude as it has been described.

After Judge Parker's election became reasonable probability the outside world began to demand a little information concerning the quiet habits of Esopus chief citizen. Of course the village was still too fast asleep to make much account of its latest important but until it began to feel an interest in matters. Soon the railroad authorities for instance with thrifty prescience ordered a new station and it will be brought in sections from king, ton and put to their use. Upon the spot. A new hotel—there is no other—is also contracted for and in fact indicate more than anything, is that Esopus will become a stirring place in a small and that *there will be* plenty of them. Not to indulge in too much carpentry there have already been.

Rosemount Judge Parker's estate in Ulster county is a veritable farm so that when the committee come hunting the official siding of his notification he may be sought. In the event he should not be immediately forthcoming *it is not at all unlikely* that the judge will be found *in the meadow* with his coat off his hat pushed back his hair tousled his shirt open at the throat and his trousers rolled up to his knees while the farm hands look on in open mouthed wonderment. Judge Parker is absolutely correct in her statement he spends all his afternoons while the family is in town looking after the workmen tending the stock and assisting generally. He rises at daybreak and takes a plunge off the dock into the Hudson which forms the eastern limits of his farm. Before he has had *his* rather hearty breakfast he takes a stiff bay horse country. He is not at this hour a centaur in appearance. But he looks himself upright but he has great skill in his steed go full speed in every direction.

When the Democratic candidate has had enough of farming on when there is a shock time there are other lines to which he may resort without criticism either time or dignity. If he *is in* for a close study of nature there are his own premises about he may go to John Burroughs who is if not famous a lover and friend who is concerning the idiosyncrasies and possibly smiles of the interesting creatures that are found in the presence of that charming, matter-of-fact and philosophic if somewhat contemptuous spirit and at which he may betake himself to the recesses of the Old Mount Monastery of the Holy Cross *which is a* quiet hotel and be comforted by the kindly administrations of Father Huntington and his associates. He prefer to receive such benefit from the hands of the secular clergy he may ride eight miles across country to Kingston and call upon his much respected son in law Rev Charles Mercer Hall who when quite a young ecclesiastic had a certain taste for asceticism. But *the charm of* pretty Miss Bertha Parker now wedded to one of the cloister.

Both candidates are especially fortunate in the possession of all this vigor and robust constitution for the contest. If the American people—young all matters determined to have both candidates what is best—and mind that their executive shall be the possessor of a fulfillment mental equipment but it must be supplemented *this essential by*

GEORGE L JONES.

DISTRESS IN RUSSIA

In consequence of the war with Japan 1 000 Russian laborers at Vladivostok are already out of employment. At Odessa 9 000 are who usually find work on the docks are summoned to Vladivostok filling the former jobs.

VICTORY FOR THE STRIKERS

Stock Yards Strike Settled at a Tri-Sided Conference.

TANGLE TO BE STRAIGHTENED BY AN ARBITRATION BOARD

All Employes to Be Taken Back Within Forty-five Days—Result Brought About by the Stand Taken by the Allied Trades Unions—Text of the Agreement

Chicago, July 21.—At a conference between representatives of the packers, the officials of the meat cutters union and representatives of all the allied trades employed at the stock yards, the great strike of packing house employes was officially declared at an end. The whole controversy will be submitted to a board of arbitration, both side agreeing to abide by whatever decision the board may reach. Pending the decision of the arbitration the men will be taken back to work as rapidly as possible by the packers and it is agreed by the packers that all the old employes are to be reinstated within 45 days after work is resumed. If any of the former employes are still unemployed at the expiration of that time such persons are to have the privilege of submitting their cases to arbitration board for settlement.

The agreement entered into provides for a board of arbitration to be selected as follows: One representative of the packing companies, one representative of the Amalgamated Meat Cutter and Butcher Workmen of North America, the two to elect a third member. The two first named shall meet within 48 hours after resumption of work and proceed to elect the third member. When the third member has been elected the three shall meet daily until the final conclusion has been reached and the award made.

The strikers will return to work as soon as they can be notified of the peaceable adjustment of the trouble and it is expected that by Friday morning everything will be in normal shape at all the plants in the different cities where the employes were on strike. Half an hour after the decision had been reached to arbitrate Michael Donnelly, the strike leader, had got into communication by long distance telephone with the leader of the strikers in outside cities and had notified them that satisfactory settlement had been reached and directed the strikers to return to work as soon as possible.

The settlement of the difficulty by arbitration was brought about by the allied craft at the stock yards who would have become involved in the controversy had it continued much longer. The representatives of these unions which represent about 14 000 men got together and submitted a final appeal to the packers asking for a three-sided conference between the packers, the strikers and themselves in a final effort to get both side of the controversy together again and arrange some sort of agreement which would prevent the strike spreading to the affiliated unions. To this appeal the allied trades unions received a favorable response from the packers and the tri-sided conference was the result.

Alaska Now a Land of Cheerful Possibilities

The region now being opened by the building of the Alaska Central railroad is probably the richest undeveloped section of the world. The original survey of this road established the fact that a country of surpassing resources awaited exploitation and subsequent investment. It is apparent that half a million acres of this portion of Alaska can be profitably tilled. This is in parallel with northern Canada and in the same latitude as Norway, Sweden and Denmark. It is equal in area to many European states.

An all American railway to the interior, from a harbor on the northern coast open the year round, has been the dream of many an American capitalist. It was in the year 1900 that the project assumed substantial character. The success of the White Pass railroad was a great incentive. That road is a narrow gauge, 100 miles long and its traffic is strategic with the upper Yukon at White Horse. It is the most unique record of financial success ever handed down in railroad history. It cost $1 00 000 to build and equip the road. Since then it has paid 60 per cent annually on its bonds. Within a few months to terminate them which it yielded the stockholders the new region would pour richer even than the route of the White Pass before the projectors of the latter road began to think of enormous returns. In November, 1902, Lieutenant Abercrombie, of the engineer corps of the United States army, was sent to explore a line 13 miles in length due north from Resurrection bay. This course it is thought is level and fertile valleys will be found.

In April 1903 the steamship Santa Ana was sold by the Pacific Coast Steamship company to the Alaska Central railroad and in due time sailed from New York for Resurrection bay. On April 5 before the wharfs in Seattle Portland and Tacoma were piled high with merchandise of every description consigned to Seward and every outgoing steamer for Resurrection bay is crowded to its utmost capacity with enthusiastic seekers of fortune.

Not content to be gold alone there is now attracting the remarkable immigration to Lake Sumas forest resource. Besides the gold mines which are paid only in the early stage of their development by the output in unprecedented quantity of copper to have been found about the mouth of Lake Iliamna. More wonderful still there have been discovered near Resurrection bay extensive deposits of tin. If the verdict of experts to whom samples of this ore have been submitted that the quality of the metal is not inferior to that of the most noted mines in Europe. The possession of an unlimited supply of tin of good quality would mean more to the United States than will the discovery of a coal mine. Yet further evidence of the attractive quality of nature displayed in this hitherto forsaken land may be mentioned in the discovery of a vast petroleum field on the Kvichak region. The Standard Oil company has become convinced of the value of this mineral resource and already on the ground with large force of men and machinery.

The gold fever still obtains frequent recreations. That is wild rush to the White Horse placer fields and more than a thousand men from the coast with more arriving. All the available land is full of gold dog. Every husky that can be had is worth its weight in gold. Besides the gold mines Resurrection bay is called to its utmost capacity with enthusiastic seekers of fortune.

Not content to be gold alone there is now attracting the remarkable immigration to Lake Sumas forest resource. Besides the gold mines which are paid only in the early stage of their development by the output in unprecedented quantity of copper to have been found about the mouth of Lake Iliamna. More wonderful still there have been discovered near Resurrection bay extensive deposits of tin. If the verdict of experts to whom samples of this ore have been submitted that the quality of the metal is not inferior to that of the most noted mines in Europe. The possession of an unlimited supply of tin of good quality would mean more to the United States than will the discovery of a coal mine. Yet further evidence of the attractive quality of nature displayed in this hitherto forsaken land may be mentioned in the discovery of a vast petroleum field on the Kvichak region. The Standard Oil company has become convinced of the value of this mineral resource and already on the ground with large force of men and machinery.

The gold fever still obtains frequent recreations. That is wild rush to the White Horse placer fields and more than a thousand men from the coast with more arriving. All the available land is full of gold dog. Every husky that can be had is worth its weight in gold

KLEINMAIERS' JULY BARGAINS.

From present indications, this month will be the biggest July in the history of the store. Every Marionite knows that the regular prices throughout our store are just and reasonable and the qualities the best; consequently when a sale is held an opportunity of securing most exceptional values is offered. This July Bargain Sale is one of these opportunities. We are rapidly reducing our stock and the time to take advantage of the offering is now. Bargain prices prevail in almost every department.

KLEINMAIERS, ON THE CORNER

Cheap Goods

are not profitable Buy the good kinds found here at right prices.

Good brooms each	15c
Extra quality brooms	25c
Mop handles	10
Cotton mops	15c
Scrub brushes	10c and 5c
Scythe stones	5c
Best grass sickles	40c
Lawn mowers	$2 25
Lawn rakes	40c
Good lunch baskets	19c & 10c
Telescope grips	25c up
Wire screen per yard	8c
Adjustable window screens	20c and 25c
Hammocks from	45c to $4

THE ARK,

145 and 147 S Main St

OUR NOTION COUNTER

IS COMPLETE AND THE PRICES ARE THE

LOWEST

Pearl buttons dozen	3c 5c 8c
Machine oil bottle	5c 8c
Shoe strings pair	1c 2c 3c
Thread, spool	2c
Wire hair pins pkg	1c 3c 5c
Scissors	10c 12c 15c
Fruit funnels	4c
Screen door spring	5c 8c

ELLERY'S,

Opposite the Korr House

ANNIVERSARY IS CELEBRATED

Zachariah Clements Reaches His Eighty Fourth Mile Post

EVENT IS THE OCCASION OF A FAMILY GATHERING

Mr Clements Is a Native of Virginia and Comes to Marion County In His Youth Regales Guests With Reminiscences of the Southland Bountiful Dinner Is Served

The country home of Mr and Mr Robert Carter near Scott town is the scene of a pleasant family gathering Wednesday the occasion being the celebration of the eighty fourth anniversary of Zachariah Clements a pioneer resident of Marion county and father of Mrs Carter

The Carter home was prettily decorated with a wealth of potted plants and bloom while the spacious lawn was inviting in the extreme and there the hospitality extended by the smiling host and hostess on the occasion

The real sentiment in which the members of his family and many old time friends held Uncle Zach was manifested in the fine spirit with which he entered into the spirit of the occasion and the hospitality extended by his

Part Two.. **MARION WEEKLY STAR.** Pages 9-16

VOL. XX. NO. 9. MARION, OHIO, SATURDAY, JULY 23. 1904. PRICE FIVE CENTS.

VICTIMS OF HOT WEATHER

Another Death and Several Prostrations Are Reported.

HOCKING VALLEY EMPLOYE SUCCUMBS TO THE HEAT

Section Man at LaRue Found Lying Upon the Track and Is Rescued by a Companion--The Mercury in the Official Thermometer Shoots Skyward Weather Bureau Besieged

The torrid weather is causing much suffering. Another death has resulted and several prostrations are reported.

The five weeks old son of Mr and Mr. Charles Dietz of east Fleming street died at 7 o'clock Monday evening. Death was due to infantile malasmus with the contributing cause being the intense heat. Interment was made in the Marion cemetery Tuesday afternoon.

J. J. Bartley a section hand on the Hocking Valley was stricken by the heat while at work Monday afternoon. His condition is serious.

Reports from all parts of the city are coming into the authorities of people having become slightly overcome by the heat but few cases have been serious.

At LaRue John Cramer a Big Four section hand was overcome by the heat Monday afternoon and fell striking his head on the rails inflicting a bad gash. A fellow workman saw Cramer lying on the track he having been working some distance from the section gang and running to his rescue pulled him off barely in time to prevent his being killed by a rapidly approaching passenger train. Cramer is married. His condition is improved.

While enroute to his home at LaRue Monday evening Edward Toner was overcome by the heat on Vine street and fell prostrate to the sidewalk injuring his head badly.

The local weather bureau is besieged every hour in the day by people anxious to know what the weatherman is doing. Monday afternoon old Sol sent down his rays with a fierceness that was almost unbearable to those who had to be where there was no shade. The mercury in the official thermometer shot up to ninety three and a half degrees.

The weather record for July this year far outclasses the record made for the corresponding month a year ago as regards torridity. The highest point registered by the mercury in the local weather bureau last July was seventy three. The highest made so far this year was ninety four last Sunday.

The highest temperature for July 1900 was ninety degrees and for 1901 it was ninety four degrees.

LITTLE GIRL IS CAUGHT IN ROPES OF A HAY-FORK

Her Hand Badly Lacerated and She Otherwise Injured.

A seven year old daughter of Mr and Mrs. Thomas Graham residing on the Richland pike was seriously injured Monday afternoon by being caught in the rope and pulleys of a hay fork.

The little one had her left hand badly lacerated and she was painfully bruised. She was given prompt surgical attention.

STEAM SHOVEL EMPLOYE SUFFERS PAINFUL ACCIDENT

Had His Hand Badly Mangled in a Drill.

J. H. Shue an employe of the machine department of the Steam Shovel plan suffered a painful accident Monday afternoon which will keep him off duty for some time. Shue was working at a drill when his hand became caught in the machine. As a result the hand was badly mangled the drill cutting the fleshy part of his hand.

BOICE WATROUS NUPTIALS OCCURS MONDAY EVENING

Ceremony Is Performed at Home of the Bride's Sister.

The marriage of Mr. Hibbert Boice and Miss Ivy Watrous was celebrated at the home of a sister of the bride Mr. Filburn at the corner of Davids and Sugar streets at 8:30 o'clock Monday evening.

Dr. A. L. Smith the pastor of the Wesley M. E. church performed the ceremony.

Couldn't Stand the Heat.

An idea of how oppressive the heat was in Marion Monday afternoon can be had when it is stated that three men at the W. C. Rapp home on east Center street fell over dead Monday.

Y. M. C. A. WORK.

School Department Enrolled More Students Than Eight Universities.

The Y. M. C. A. recently concluded its international examinations and received full reports of its educational work. The students the past year number 12,944 in the principal branches in North America—a larger number than is enrolled in the eight largest universities. This is an increase of nearly 2,000 in the associations enrollment. There were 147 different subjects. These association schools held mostly at night have been making a steady advance. They have secured the best teachers obtainable and the classes run from the simpler studies for working boys to technical subjects. Courses in steam, mechanical and electrical engineering, automobile building, design and construction and textile and other forms of industrial design. A large proportion of the students are men and apprentices from the skilled trades. Association evening law schools have been authorized by Ohio and Massachusetts legislatures to give the degree of LL. B. to the graduating men who are taking the higher courses in the state bar examinations.

The appreciation of the men for these classes may be seen from figures showing the amount paid for tuition which last year was $118,340 and the year previous $84,000. Tuition fees, 65 per cent, in addition to the membership fees of the association. Donations of North America expended $71,000 for these classes and other features of education work during the year.

Forty per cent increase noted in the enrollment of railroad men many of whom take the courses in mathematics and steam engineering, mining, time cards and other subjects related to their business. A class for apprentices for boiler makers and contractors is conducted at Detroit the employers paying for the tuition of their men.

HOW JAPAN TAKES THE WAR

No Warlike Scenes In Streets Nor Excitement Among Business Men.

An interesting picture of conditions in Japan is afforded by a communication from the Japanese minister of the Illustrated Shogyo Zasshi published at Tokyo recently received by the department of commerce and labor, says Harper's Weekly.

Commenting upon trade and financial conditions in the Japanese empire the writer says:

When the Russo-Japanese negotiations were broken off and the hostilities were opened between these two powers we feared that great panic would occur in our economic world and our commerce and industry would be upset to a huge extent the whole country of the people being concentrated and vice grands and in full war. Grand Cross Viscount Enomoto conductor Grand Cordon inside guard H. H. I. Lords outer guard Philip Schwenfurth right supporter to the noble grand Charles Rigel left support to he noble grand J. H. Hoffman right support to the vice grand J. H. Welsh left support to the vice.

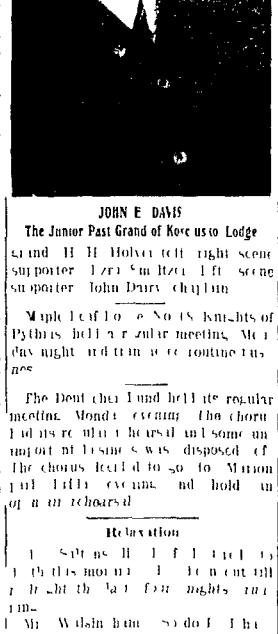

JOHN E. DAVIS
The Junior Past Grand of Kosciusko Lodge

grand H. H. Holverstott right scene supporter Izer Switzer left scene supporter John Drury chaplain.

Maple Leaf Lodge No. 18, Knights of Pythias held their regular meeting Monday night and transacted routine business.

The Dorcas Circle of the Methodist church will meet with Mrs. Ida Hoffman on Center street Thursday afternoon.

INSTALLATION AND SMOKER

At Kosciusko Lodge at Its Regular Meeting, Monday.

OFFICERS INSTALLED BY DEPUTY GRAND MASTER

Elective Officers Are O. A. Benedict Noble Grand and William Brigel Vice Grand. Maple Leaf Lodge Meets and Transacts Business. Open An Rebekah.

At a meeting of Kosciusko Lodge No. 38 I. O. O. F. held Monday evening, the officers recently elected and those appointed were installed by D. A. Ankrum.

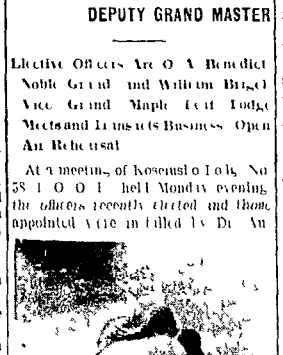

O. A. BENEDICT
The New Noble Grand of Kosciusko Lodge

Refreshments were served after the installation ceremonies and a social session was enjoyed.

The elective officers installed were O. A. Benedict noble grand and William Brigel vice grand.

The officers appointed by the noble grand and vice grand and installed were Clerent Grove warden, Edward Throckmorton conductor, Grant Coats inside guard, H. H. Lords outer guard, Philip Schwenfurth right supporter to the noble grand, Charles Rigel left support to the noble grand, J. H. Hoffman right support to the vice grand, J. H. Welsh left support to the vice.

JOHN E. DAVIS
The Junior Past Grand of Kosciusko Lodge

grand H. H. Holverstott right scene supporter Izer Switzer left scene supporter John Drury chaplain.

Maple Leaf Lodge No. 18, Knights of Pythias held their regular meeting Monday night and transacted routine business.

The Dorcas Circle of the Methodist church will meet with Mrs. Ida Hoffman on Center street Thursday afternoon.

"NO HAT" CRUSADE

English Physical Culturists Would Abolish Headgear Altogether.

At the meeting of the London physical culturists the other day in England the honorable Secretary Mr. Barry Kenmare an engineer by profession brought forward his proposal regarding the no hat crusade. He said he introduced this policy from a hygienic point of view and believed strongly that the continued use of headgear with little or no ventilation was detrimental to the body and the London Telegraph. It was also to a great extent an unnecessary expense into which we had fallen unconsciously. The use of hats should not only be discontinued in full dress where one would wear them in the streets but inside and public halls but should be abolished altogether.

He (Mr. Kenmare) had no doubt others had come half for a considerable period before this proposal was made. But he desired the physical culturists to set an example and to abolish their headgear entirely. He allow however one to insult and upon with him in the street if it was too cold. While that might be their woman's protection. He pointed out no doubt was the best evidence to this when babies were very proud of their head in bath. Could anything be more unsightly and unnatural than a baby bald. He challenged anybody to bring to the simple advantage of the no hat craze. The cap so unnaturally worn rendered warm and heavy and impeded the growth of the hair. Young children's hair would grow strong in a very short time if their heads were left as cool there were no possible doubt that the fresh air admitted to the head promoting healthy hairs and baldness. Mr. Kenmare further urged the adoption of sandals in dry weather. The legislature only recommended for the use of the poorer classes as he considered that bad and old workout boots were a source of disease.

The proposal was seconded by Miss G. Jenkin and was generally endorsed but in London adds the correspondent it is meeting with some hot opposition and ridicule.

GREAT OCEAN HIGHWAYS

Panama Canal Will Create a New World's Street of the Seas.

The completion of the new Panama canal will have some marked effects upon the great lines of commercial vessels have to become for purposes into Panama and Colon in the transshipment of their freight across the Isthmus by rail. The effect of the opening of the new canal must be considered as the substitution of a short, direct for a convenient place for coaling, even for a much or less unimportant food a handicap it is which to-day. The canal will draw toward it the commercial highways of the hemisphere.

Vessels which are operated by steam can pursue an almost unerring line. Their managers accordingly prescribe courses between various ports known as lanes over which practically all the shipping move. In case of fog or cloud down the vessels much sooner pulled up on the chain in less frequented parts of the sea. Moreover navigators and other obstacles can be more carefully buoyed and watched on the highly traveled courses.

The ocean usually encountered will have no visible effects or consequences upon the course of the vessel for the reason that the distance from the great lanes that is safe to travel from two to five hundred miles and two to three days.

Although the course of the world

KATE CLYDE

Writes From Seabright of the Outdoor Man—We Are Becoming So Laughable to the Bon Ton—Know—A Small Grist of Fashion Talk

HERE or in any other place give me the out-of-doors man the man who is fond of automobiles yachts and such. He isn't always the richest man although *of course, automobiles* and yacht cost money, but he is the man who knows how to live and how to spend his money.

There are plenty of rich men who stick in New York all summer and whose one idea of happiness consists in going nightly to an expensive restaurant and there stuffing themselves — I am sorry to use an indelicate word but I can't help it — until their stuffing themselves until their countenances take on the hue of the eggplant. Every day these rich from mile high homes lounge in the deepest chairs *of their clubs* except when they venture forth on a delicate amble down the avenue or better still a gentle trot from one clubhouse to the other in a hansom — an automobile is too rapid for them. When old age comes to them — which it actually does sometimes just to prove that the fact of *intoxicating* is not post — it finds them fully under the ewigkeit whoozy of breath and in gouty that life from long misery of remorse.

They launch in the day ost chairs

Happily all men are growing older and they mostly belong to the older generation. Intelligent and especially Englishmen are to be able to say with some kind of truth that America did not know how to live — that we hated fresh air that we ate poor food and that we only lived to make money. Now-a-days we are as nearly English as we can be and by English I mean that we are acquiring the best traits of the English their fine athletic physique their love of country homes and out of door sport. The up to date young man thinks of something else more manly, although he thinks of that too. He rides well in an automobile or his stable of horses he is a good wheelman a good all round athlete he has his home in the country and his house in town which he occupies the least part of the time and like all tasteful men from inclination and offering with perfect ease to help him by keeping his skirts clean.

The American Girl

The same terms of the American girl. She is not very beautiful. She must should be tall. She is by coming more and more petted and fashionable. She still has the same Roman nose and the same Cleopatra eyes but she is getting

INTERESTING STATISTICS

Of Unmarried Youth Between the Ages of Six and Twenty

TO BE FORWARBED TO SCHOOL COMMISSIONER

He Report Shows That There Are 8120 Boys and Girls of School Age in the County Of This Number 4017 Are in the Marion Special School District Other Figures

Auditor M Hipsher has prepared a report to be forwarded to the state commissioner of the unmarried youth in the county between the ages of six and twenty one years, on the first Saturday of May 1901

The report gives the following total

Big Island township—Males 162, females 114 total 276

Bowling Green township—Males 101 females 104 total 205

Canaan township—Males 157 females 148 total 305

Grand township—Males 45 females 51 total 96

Grand Prairie township—Males 53 females 55 total 108

Green Camp township—Males 77, females 84 total 161

Montgomery township—Males 113 females 103 total 216

Marion township—Males 147, females 121 total 268

Decatur township—Males 146 females 146 total 292

Prospect township—Males 109 females 87 total 196

Richland township—Males 147 females 147 total 294

Salt Rock township—Males 55 females 74 total 129

Scott township—Males 10 , females total 15

Tully township—Males 137 females 120 total 257

Waldo township—Males 103 females 99 total 202

Caledonia special school district—Males 45 females 107 total 209

Green Camp special school district—Males 91 females 81 total 172

Pulaski special school district—Males 145 females 145 total 261

Marion special school district—Males 2 females 1914 total 4017

Morral special school district—Males females 18 total 91

New Bloomington special school district Males 96 females 87 total 18

Prospect special school district—Males 170 females 157 total 327

Waldo special school district—Males females 10 total 70

Grand total 8196

SEASHORE EXCURSION AUG 11

Low Rates via Pennsylvania Lines to Atlantic City Cape May and Other Resorts

An annual excursion to the seashore via Pennsylvania lines will be run Thursday August 11th a convenient date for business and when a visit to the ocean resorts is at its best For the excursion tickets will be sold to ten of the most popular resorts, places on the Atlantic coast, including Atlantic City Cape May Anglesea Avalon Holly Beach Ocean City Wildwood Sea Isle City Wildwood all on the Delaware Rehoboth Delaware and Ocean City Maryland

The round trip fare to any of the resorts named will be $11 00 from Marion from other ticket stations on Pennsylvania lines will be proportionately low

Tickets will be good returning, with sixty days permitting more than a week enjoyable stay at the seashore

Excursion tickets include stop over at Philadelphia on return trip if deposit ticket with ticket agent at Broad Street station

For full particulars about the excursion special train service and the reservation of sleeping car space apply to N L Price ticket agent Pennsylvania lines Marion Ohio

A Record Breaker

"I fell to wondering," said a fellow traveler in the smoker, "how fast the first train we were discussing of trains

"I was in a train once," said the first man, "that beat everything I ever rode on for speed. What it went so fast that the trees looked like the side of the car. I tell you it was immense fine

"Nothing," said the second man. "I remember riding in an express train — and — that went it so fast that the telegraph poles looked like board fence

"Then a third man made an exclamation

"All you fellows don't know what fast is," said a railroad man. "Why I once went from Chicago last month to Omaha in a train that went at such a pace that the passengers lost some alternate fields as they looked like Harper's Weekly

The speakers scheduled for the annual farmers picnic to be held at Prospect is J W Zinn the speaker of the occasion

SNIDE LIGHTS ON HISTORY.

[Chicago Journal]

Hercules had just seen the golden apples of Hesperides

Well he said those are probably Davis apples that Parker is raising to carry out the gold idea How apropos!

Saying which he paid his livery bill at the Augean stables

Louis XIV has just asserted that he was the state

But my liege lord ventured his queen in boarding school French you have no capital

And Lou had to retract the assertion

Perry's crew at the battle of Lake Erie were having mal de mer when their intrepid commander leaped on deck

Don't give up the ship! he commanded

And his exhortation had the desired effect

LITTLE STORIES TOLD ABOUT PUBLIC PEOPLE

Told of Ex-Speaker Reed

Colonel Pete Hepburn of Iowa is fond of telling how during his early days in congress he once had occasion to consult Mr Reed the speaker with a view of obtaining Reed's advice as to culling on a deceased colleague which Colonel Hepburn had been selected to deliver

"Give me a general idea as to what I shall say" said the inexperienced Hepburn

"Say anything except the truth" responded Reed Its customary — Philadelphia Record

In a Big Poker Game

In the famous Silver Dollar club in Helena they used to play big poker games and Artemus Pitchfield of Canada

At the same one day sat Marcus Daly Senator Hearst and J B Haggin when there burst in a resident New Yorker who had a two weeks' card to the institution He marched up to the players and politely asked if he might take a hand.

"Why yes come right in" said Daly

The drummer pulled out a roll of bills and threw a hundred dollar note down on the table "Let me have chips for that" he said grandly "I've went to bring up his card and had When he returned the bill still lay on the table

"What's the matter gentleman the traveling man haughtily inquired until my money's good"

"Why yes to be sure" said Daly Hearst gave the gentleman one white chip —Louisville Herald

A Musical Argument

George Kennan the well known journalist was telling about the naive and child like minds of Arabs

"Two sailors he said once attracted my attention in London They were lunching in a restaurant and I took a table near them so as to hear them talk It was plain that they had just returned from a very long voyage

"Hark Bill that one of them suddenly exclaimed

"All I could hear myself was a very harsh voice raised above the traffic of the street in a hideous bellow But the sailor said

"Ah Jack it's many a day since we've heard that song

"The one that Chap is singing on the street— The Bells o Doon

"Cousin returned the second sailor *That ain't the bells o Doon* I've been a listening to it for some time It's Darling I am Growing Old"

They argued the matter a while Then they told a waiter to find out and ask the man in the street what it was he was singing

The waiter hurried forth and on his return said

"The feller ain't singin' at all 'cents He's howlin By paper —Cincinnati Inquirer

Low Fares to California via Pennsylvania Lines During August and September

Excursion tickets will be sold via Pennsylvania lines to San Francisco and Los Angeles August 15 to 27 inclusive account Triennial Conclave Knights Templar and August 28 to September 9 inclusive account Sovereign Grand Lodge I O O F For *full information regarding* fares routes etc apply to local ticket agent of those lines or to F B Freeman district passenger agent Columbus Ohio 140 e 6&wk

Buggy Stolen

After unhitching a horse from a buggy thieves at Richwood Saturday night stole the buggy and harness and *turned the horse loose* The rig was owned by Jim Chapman who offers a reward of $

Laid to Rest

The remains of Mrs Dorothy Ige who died at Rimer Ill Friday July 14 arrived in this city Monday and were placed in the vault at Marion cemetery short services being held at the cemetery

CHICHESTER S ENGLISH
PENNYROYAL PILLS
Original and Only Genuine
Ladies! Ask your Druggist for CHICHESTER'S ENGLISH
Diamond Brand Pills and take no other. Refuse dangerous substitutions and imitations. Buy of your Druggist, call for Chi-ches-ter's English Diamond Brand in Red and Gold metallic boxes, sealed with Blue Ribbon. Take no other. Refuse all others. Pay the Druggist the Postage. Make this paper. Ask for Chi-ches-ter's English Diamond Brand Pills, for 25 years known as Best, Safest, Always Reliable. Sold by Druggists everywhere. Take no other. Refuse all others. Pay the Druggist the Postage. Make this paper. Ask for Chi-ches-ter's English Diamond Brand Pills, for 25 years known as Best, Safest, Always Reliable. Sold by Druggists everywhere. Take no other. Refuse all others. Pay the Druggist the Postage. Make this paper. Ask for Chi-ches-ter's English Diamond Brand Pills, for 25 years known as Best, Safest, Always Reliable. Sold by Druggists everywhere.
Chichester Chemical Co.
Madison Square, PHILA., PA.

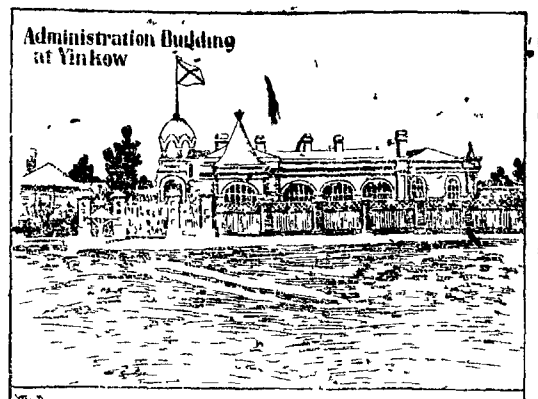

THE MUCH FOUGHT OVER CITIES OF NEWCHWANG AND YINKOW.

The cities of Newchwang and Yinkow have been so persistently menaced by the Japanese for the reason that they are of great strategic value in any scheme of military operations that may be undertaken in Manchuria Yinkow is the port of Newchwang from which place it is distant about thirty miles Its population is 60 000, while that of Newchwang is somewhat less

The Late President of the Transvaal Republic.

Though Paul Kruger passed the latter years of his life as the chief figure in a complicated diplomatic game his character was elemental in its simplicity He was marked out for the leadership of his people by no advantage of education by no conspicuous opportunity of traits purely intellectual *but by his natural force of will* Thus he applied a code of them in full symmetry with their traditions their prejudices their inspirations The most remote of the Boer farmers realized *the complete identity of feeling* and interests and trusted the head of the state with unvarying confidence

Soundly but still important factors in Kruger's ascendancy were his share in the participation in the early history making of the country and his great personal prowess He was an original thinker which gave him a standing in the community like that acquired by our western pioneers The younger generation revered him as one who had braved the perils of the wilderness and fought the savage and the Englishman to make their paths clear And when they were told how he was the greatest of runners the greatest of riders the greatest of shots the invincible man who wrestled with savage beasts like another Coeur de Lion the women came to pay him the honor due a returning hero There is no difficulty at all in understanding his immovable hold upon his countrymen

When however we turn from his character to his policies the case is by no means so simple The desire for independence was both a natural and a noble desire which excited sympathy the world over and it would have been quite in accordance with the old American view if it had contemplated a grand union of Boers and an expulsion of foreign rule If not of foreigners people from all South Africa But it is a question in the end if *this would not have brought ultimate* victory instead of defeat Undoubtedly the republic had a right to pass illiberal laws and undoubtedly the Jameson raid for which they were a pretext was a crime and a blunder but the worst wickedness that goes with narrowness and coarseness intensity He would have struggled better with his experience of many months of he had learned some of the lessons that had been pounded into them through their country's many vicissitudes to avoid power

But he was an honest sincere patriot all alone with the shrewd that drive men to resist foreign dominion and in one respect at least he was the most interesting man of our times He came us back two centuries and more to the Dutch covenanter who fought with the Bible in one hand and the sword in the other He carries us still further back to the children of Israel whose history inspired these covenanters with their mystical ardor Texts from scripture ever were on his lips The Lord was at his side saying Fear not neither be thou dismayed and I will be an enemy unto thine enemies and an adversary unto thine adversaries and I will bless them that bless thee and curse him that curseth thee He too was of the original covenant his people were the Lord people and in this faith he made the ninetieth century ring with the battle cries that revived the followers of the patriarchs and the people of war who cut with Joshua and those whom David led

Thus considering the age in which he lived the *city* of his life is well nigh incredible and it will always be a moving story —Chicago Record Herald

UP-TO DATE ANECDOTES

An Unfavorable Comparison

Two artists were regarding a new fifth avenue gallery picture of Miss Cissy Coffee One of them said

"John Millin once showed me the original of Cissy Coffee and at the same time I like to look about it"

He said that he sat pointing one finger thoughtfully at the woods and looks of Italy and took from time to time a deep breath

Man did we see by photography reply

"Never said Sir John and he continued to paint skoals

"Is a humble quick" said the voice

"I suppose so" the painter agreed

Then the voice said "Ugly"

An ominous hiss the place

Passion of the Collector

The Rev A B Simpson president of the Christian and Missionary Alliance recently entertained a mission band at Dunmoch

"I wish all the boys at school last month the missionary said I told the boys everything interesting and uplifting that I could think of about the Burmese They were appreciative and attentive

"Perhaps I will at the end their are some things I have not made clear are there any questions you would like to ask

No one interrogated me then but after the meeting was over an intelligent looking boy approached timidly as I was leaving the platform

"I would like he began and then hesitated

"Come my lad said I There is one question you would like to ask I suppose

"Yes sir said the boy I want to know if you have any foreign stamps that you could give a fellow"

Victim of a Vocation

A friend of mine an overworked editor and Senator Depew took last summer his first vacation in seventeen years

He went to a rugged New England district a quaint village that nestled at the foot of great mountains on the shore of a deep lake

He arrived on a bright fine morning and so greatly was he pleased that setting out for a little exercise he soon found himself leaping fences running, singing and dancing through the country like a child

Suddenly as he skipped around a curve of a quiet road, a hand was laid on his shoulder and a stern unsmiling face looked into his

"Come with me to the station house" a harsh voice said

"Why what for" said the amazed editor

"I am the town constable" said the other and for the last half hour I've been watching you jumping over the fences and singing and dancing No sane man would act so and I'm going to lock you up for an escaped lunatic

Week End and Sunday Excursion Rates via Pennsylvania Lines

Every Saturday until further notice week end excursion tickets to Sandusky will be sold over Pennsylvania lines from Marion at $2 25 for the round trip return limit including the Monday following the date of sale Trains leave Marion at 7 19 a m 10 45 a m 6 33 p m and run to the pier in Sandusky at the side of steamers for Cedar Point Lakeside Kelly's Island and Put in Bay

Sunday excursion tickets to Sandusky are on sale from Marion as follows $1 25 to Cedar Point beginning June 23th $1 25 to Lakeside beginning June 16th $1 25 to Kelly's Island beginning July 3d $1 50 to Put in Bay beginning July 3d

Wednesday excursion tickets to Sandusky are sold from Marion as follows $1 25 to Cedar Point beginning June 19th $1 25 to Lakeside beginning June 26th $1 25 to Kelly's Island beginning June 26th $1 50 to Put in Bay beginning June 26th

Sunday and Wednesday excursion tickets include steamer trip and are good returning only on date of sale Sunday excursion tickets are sold from Marion for trains leaving Sundays at 7 55 a m and 5 25 p m returning on trains leaving Sandusky at 6 p m and 6 30 p m Wednesday excursion tickets for train leaving Marion Wednesdays at 7 11 a m returning on train leaving Sandusky at 6 p m

Summer tourist tickets to Sandusky are on sale from Marion at $3 20 until September 30th good returning until October 31st Children five years and under twelve years of age half fare

Every Sunday until further notice round trip tickets will be sold at excursion fares between stations on the line from Columbus to Sandusky For further information apply to N L Price ticket agent Pennsylvania lines Marion Ohio 161 c 118 wk tb

Reduced Fares to Franklin Ohio via Pennsylvania Lines

July 11 to August 1 inclusive excursion tickets to Franklin (Warren county) Ohio account meeting Miami Valley Chautauqua will be sold via Pennsylvania lines For information relating fare etc apply to local ticket agent of the lines 140 c 118 wk

PO-DOCK
POKE ROOT AND BURDOCK
The Marvelous
BLOOD PURIFIER.
SPRING is here and your system is clogged and poisoned as a result of the winter's confinement in unventilated, lack of ventilation and lack of exercise If you want to expel the poisons disease is certain to attack you Colds Fevers Catarrh Pneumonia Rheumatism Neuralgia Pimples and Skin Eruptions Liver or Kidney Complaints are a few of the most probable afflictions at this season
AVOID THEM ALL BY TAKING PO-DOCK.
It Tones and Strengthens the Stomach Cleanses the Blood and Stimulates every Organ to Healthful Action THIS WE GUARANTEE
SAMUEL ALLARD of Columbus O says Last Spring I was afflicted with Pimples Boils Blotches Skin Eruptions My brother advised me to take PO DOCK Twelve bottles did the work Today my skin is clear and smooth After taking six bottles I weighed 143 pounds I never felt better in my life
We Allude to testimony as corroborated by thousands What PO DOCK has done for them it will do for YOU Ask the druggist for it If he don't keep it write to us
The Po-Dock Medicine Co., - - Columbus, Ohio.

The Marion County Bank Company,
Marion, Ohio.
Capital Paid Up, $250,000.00.
Liberal treatment of customers in all departments of banking, within the limits of safety Drafts bought and sold on all parts of the United States and the world Also bank money orders, no fee charged for small amounts See our new safety deposit boxes for valuable papers, free to customers
Interest paid on savings deposit. Call and investigate our savings department.
WE WANT YOUR BUSINESS.
George D Copeland W H Fisher George B Christian Sr
DIRECTORS Henry Ackerman I O Keller James I Reed
Henry True President, Chas C Fisher Vice Pres W H Schaffner Cashier

USE A
Perfection Wickless Blue Flame Oil Stove
FOR
Safety, Economy and Comfort.
A cook stove which is odorless and efficient Guaranteed to give satisfaction Ask your dealer for prices, or address
STANDARD OIL COMPANY.

MARION WEEKLY STAR $1.00 MARION WEEKLY STAR

Free! A Trial Bottle of Jayne's Carminative Balsam
—The Standard Remedy for Summer Complaint, Cramps, Colic, Griping Pains, Sour Stomach and Vomiting, also for Dysentery, Diarrhœa or Looseness, Asiatic Cholera, Cholera Morbus and Cholera Infantum JAYNE'S CARMINATIVE BALSAM has been used with great success for 23 years We will send Free to any person who will enclose a two-cent stamp in part payment for the mailing, a trial size bottle of JAYNE'S CARMINATIVE BALSAM
Write your Name, Town and State plainly to insure your getting the same
Please mention this paper when answering advertisement
Address: DR. D. JAYNE & SON, Philadelphia.

COMING TO MARION, O.
EUROPEAN HOTEL, MONDAY, JULY 25.
FROM 10 A. M. TO 6 P. M ONE DAY ONLY.
One of the Chief Examining and Consulting Physicians of The France Medical Institute Co., by request, will visit the above town on the date named CONSULTATION FREE and STRICTLY CONFIDENTIAL.
IF YOU ARE SUFFERING FROM ANY DISEASE WE PRESS OR DISABILITY WHY NOT CONSULT AN EXPERIENCED, EDUCATED SPECIALIST, ONE WHO IS THOROUGHLY EQUIPPED WITH ALL THE NECESSARY APPLIANCES KNOWN TO MODERN MEDICAL SCIENCE?
DISEASES OF MEN AND WOMEN POSITIVELY CURED
BY THE "FRANCE TREATMENT"
WITHOUT STOMACH DRUGGING BY DIRECT MEDICATION.
The France Treatment Cures Female Diseases, Seminal Weakness, Varicocele, Stricture, Gleet, Gonorrhœa, Unnatural Discharges, Irritation and Enlargement of the Prostate Gland, Bladder and Urinary Disorders
WITHOUT TAKING MEDICINE INTO THE STOMACH.
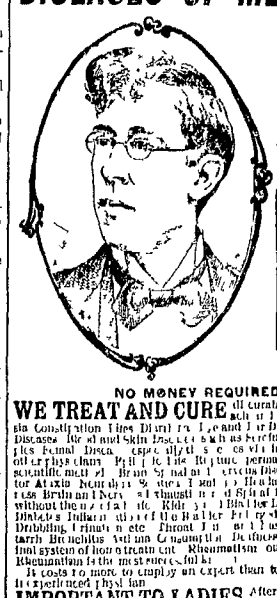
The Fulfillment of Long-Deferred Hope.
Direct Medication fulfills the anxious hopes of many afflicted persons of both sexes, by furnishing a simple and efficient means of curing diseases that are incurable under the old methods. If you are tired pouring medicines into your stomach to reach a disease that lies remote from the seat of digestion, *you should make no delay in taking* advantage of our Original System of Home Treatment
REFERENCES—Best Banks and Leading Business Men of Columbus.
NO MONEY REQUIRED OF RESPONSIBLE PARTIES TO COMMENCE TREATMENT.
WE TREAT AND CURE all curable diseases of the Sexual System, such as Nervousness, Lack of Sexual Desire, Impotency, Sexual Weakness, Failing Memory, Lame Back, Kidney and Bladder Troubles, Constipation, Blood and Skin Diseases, such as Scrofula, Ulcers, Rheumatism, Pimples, Boils, Carbuncles, Eczema, Itching Humors, Ulcers, Sores, Old Sores, Diseases of the Throat, Nose and Lungs, Catarrh, Deafness, Asthma, Bronchitis, Consumption in its early stages, Tumors, Cancers, Tetter, Eruptions, Female Irregularities, Leucorrhœa, Displacements, Painful Menstruation, Change of Life, Uterine Tumors, Ovarian Troubles, Inflammation, Ulceration, Falling of the Womb, Hot Flashes, Nervousness, Sleeplessness, Melancholy, Hysteria, Headache, Backache, Dizziness, Spinal Diseases, Neuralgia, Rheumatism, Paralysis, Locomotor Ataxia, Kidney and Bladder Diseases, Dropsy, Diabetes, Bright's Disease, Catarrh of the Bladder, Irritation or Inflammation of the Bladder, Painful, Scanty or Too Frequent Urination, Bloody Urine, Gravel, Stone in the Bladder, Kidney Troubles, Lumbago, Pain in the Back, Sediment in the Urine, Ropy, Thick, Milky Urine, Unnatural Discharges, Stricture, Varicocele, Hydrocele, Gleet, Gonorrhœa, Syphilis, Blood Poison, Sores, Ulcers, Boils, Carbuncles, Pimples, Eczema, Itching Humors, Scrofula, Rheumatism

It's a Great Race

Between the Underwriter and the Undertaker--the Human Race.

Every business man is interested. The chances are that in many cases the Undertaker will get there first, especially among those who are forever "going to, but not ready yet." The only time to give your application for a policy is now, for now is your only time The past is gone, the present only is yours, the future, when you are "going to," may never come. Young man, take our advice, get a policy now if you can, for by so doing you make yourself a capitalist at once, by creating an estate instantly and you hold the contract. Our word for it, 'tis better than buying real estate.

For the best contract in the best company, see

Wm. M. Jackson,
DISTRICT MANAGER
The Mutual Life Insurance Company of New York.

Convincing

We mean business Some of you are just beginning to be

C-O-N-V-I-N-C-E-D

of the fact Better late than never You have been reading our ads every week and yet some of you wondered if we meant it Some of you have been misled by arguments Such as these—' Oh, those cheap cut prices are made just to get you to come, but they will make up on another thing ' We talk quality and prices that will justify any one to investigate No catchy schemes, but, every day prices which will save 15 to 20 per cent on average bills

Consumers Wholesale Grocery
Both phones 1174 Y M C A Bldg

Bath.... Requisites.

You'll enjoy the bath so much more with some of these essential articles—

A Cake of Bal Zo No Soap
A Large Silky Sponge.
Some Cologne Water.
A Bath Brush, With Handle.

No store in Marion shows so large an assortment

The HeadleyDrug Co.,
Wholesale and Retail Druggists

MARION'S FINEST JEWELRY STORE

EXPERT Watch Repairing, Jewelry Refinishing and Resetting of Gems.

— AT —

M. NELSON & SON'S
Jewelers & Opticians, Marion, O

Barefoot Sandals.....

For The Youngsters.

Infants size 5 to 8	50c
Childs 9 to 11	50c
Youths 12 to 2	75c
Misses 12 to 2	75c

Very Cool and Comfortable....

L. C. Bowlus & Co.

THE PETITION IS REJECTED

Friends Petition for the Release of Dr. Ferrell

HAS SERVED SIX MONTHS IN THE PENITENTIARY

The Petition for Dr Ferrell's Release Is Signed by Hundreds of Prominent Citizens, Nearly All Court Officials and Members of Jury Before Whom He Is Tried

A telegram from Columbus announces the rejection of the application of *Dr James H Ferrell for a pardon* by the board of pardons

It will be remembered that Dr Ferrell is serving a sentence of two years in the penitentiary having been convicted in the local court on a charge of criminal operation committed on the person of Mrs Lurcie Hite who died shortly after the alleged crime was committed

The doctor has now served about six months in the penitentiary and his friends throughout Marion and Marion county confidently expected that he would be pardoned at this time But recently a petition bearing the signatures of hundreds of the prominent citizens of the county and city and of nearly all of the officers of the court and the jury trying him was forwarded to the board of pardons asking that the doctor be released.

TRUTH IS EVERY BIT AS STRANGE AS FICTION

Three Inch Lizard Emitted From Stomach of Bellefontaine Woman

One of the strangest cases that ever came under the notice of the medical fraternity of this city and possibly without a parallel in the state is that of Mrs Emmet Millner of Fourth avenue this city

Mrs Millner has been suffering for some four years and becoming worse than usual last Saturday midnight and suffering great pain the family physician Dr Ralston was summoned and he at once discovered that the trouble was in the patients stomach and prescribed an emetic This was taken and it was not long before Mrs Millner vomited up a water lizard three inches in length which wiggled and showed a lively disposition

The doctor asked Mrs Millner if she had ever used gum, when to which she answered that he had some four years ago when she resided on the Loos place on south Plum alley street from Kaylor's mill pond The patient has been rapidly recovering her health since her experience of Saturday She is the mother of a four weeks old baby Bellefontaine Examiner

TELEGRAM ANNOUNCES DEATH OF MRS LUCETTA IREY

Was a Resident of Marion Until Three Years Ago

Relatives of Mrs Lucetta Irey residing in this city received a telegram Saturday announcing her death as having occurred at Ringgold Texas July 11

The deceased was about seventy two years of age and resided in this city until three years ago The past three years had been passed by her in Gilead and Ringgold She leaves six children four residing in this county and one at Kingsold

The remains arrived here Sunday evening and were placed in the vault at the Marion cemetery to await final interment

Has Plenty of Company

Call it Henry Cassiwas Davis and eighty one is their joint presidential will make a race together for Senator Collins who is eighty three Senator Morgan eighty Senator Hoar seventy eight Senator Platt seventy one Senator Cullom seventy five Senator Depew seventy Senator Hawley seventy eight Senator Elkins seventy three Senator Allison seventy four and Senator Proctor seventy two—Kansas City Star

Interest Purchased

Miss Zola Rodebaugh has purchased the interest of Mr Merle Wanner in the Daugherty & Wanner millinery store on west Center street the change having been made Saturday Miss Wanner came to Marion about two years ago and during her stay here has made many friends who will regret to see her leave Miss Rodebaugh is very well known in this city having been head trimmer for the Hunt millinery store last season

Death of Infant

The infant daughter of Mr and Mrs Alexander Hartley nothing two miles west of Wilko died Saturday morning at 11 o'clock The funeral services was held at the house Sunday morning at 10 o'clock

Our grandmothers made teas of roots and herbs and dosed their families every spring Today DOCK is the favorite old purifier 3 WEEKS

A daughter was born to Mr and Mrs Thomas at their home four miles south of the city Saturday morning

The Golden Opportunity of the Southern States.

The federal government is engaged just now in opening for settlement some 1000000 acres of public lands in Nebraska Wyoming and South Dakota the result of treaties between the Indians and the congress by which these lands have reverted to the government Reports from the Rosebud reservation show that thousands of applicants will be disappointed in their efforts to secure homesteads or the right to purchase any of the agricultural lands that will thus be thrown upon the market Officials of the land department say that never since the close of the civil war has there been such a demand for homes for farm lands of all kinds Many of the people who have been looking for homes in the newly opened country and have been disappointed are turning toward the lands of the Canadian Northwest Already more than 90000 American homeseekers have located in the Canadian country and indications are that fully 100000 more will be added to their colonies this year With the disposition of the lands now offered for pre emption or sale the government is apparently in no hurry to get in further homesteading for farmers will be about ended The public land available for agricultural purposes has been about all disposed of and any additional lands that will be placed on the market will come through the operation of the irrigation law and by sale of irrigated lands This property reclaimed by government expenditures in irrigation enterprises will cost more than improved farms in the South and the area of them will be very limited

The opportunity would seem to be ripe for the South to take advantage of this demand for farm lands and the inability of the North and West to supply it The great need of the South is for a generous inflow of the white settlers of the thrifty and enterprising sort The men who are now going in to the West and to the Canadian Northwest are the restless pushing, busy enterprising class just the kind needed for the development of the rich latent resources of the South There is no further promise for the homeseekers in the West and Northwest unless they are willing to battle with the climatic conditions that make every penny secured more than doubly earned The South offers many superior advantages to the men who have their fortunes to make and the will and grit to make them It only remains for the railroad organizations and the commercial bodies of the South to organize a systematic campaign for the purpose of securing desirable immigration The railroads of the West led in this work years ago and carried their campaign into Europe They displayed maps of the United States with the entire South painted in black ink and labeled the black belt and accompanied by warnings to prospective immigrants to keep away from that country The damage done by that kind of railroad policy can never be calculated The South has suffered from it for a generation by seeing desirable immigrants hurry on to the cold and semi arid plains of the West and Northwest and shunning the attractive South as though it were a plague infected district It is high time that the South take steps to counteract the ill effects of this unfortunate kind of advertising It can be done by united effort and persistent encouragement and without resort to any misrepresentation —Wishard's Post

CIGAR ASHES ARE GOOD FOR LAWNS.

A pount of ash about an inch long had accumulated on the end of the cigar that a Brooklyn citizen was smoking on an open trolley car as he was going across the bridge the other evening, and he kept careful watch of it When it was in danger of falling the Brooklynite took out a long and slender paper bag of the size that will conveniently hold four or five legal pipefuls In this receptacle he faithfully deposited the ash and closing the flap of the envelope replaced the bag in his vest coat pocket and continued his smoke The proceeding had been observed by another Brooklynite who sat next to him

Hello neighbor said the observant one what kind of fertilizer you're putting on the people's clothes?

The term neighbor in Brooklyn is applied to persons exclusively who live in the same block

Gee whiz continued the neighbor using also an exclamation that is still current in Brooklyn you must be a jewel of a husband and father if you are so susceptible about other people's feelings

I don't make my pretense of caring for other people's clothing any more than any one else replied the motorman haughtily puffing at his cigar This is a selfish proceeding I put the ashes on my lawn to make the grass grow

His companion had seen the lawn without noticing anything especial about it except that it was always green from May to October He remembered that the lawn was one of the seventy nine plats limited to the ash in front of his neighbors

You continued the smoker it occurred to me a couple of years ago that tobacco fairly from the soil some of its richest ingredients I had read somewhere that the main reason for the impoverished condition of most farms in the tobacco known region of Virginia was the impoverishment of the soil by the early tobacco planters They had taken out the strength of the soil that is the valuable minerals and these valuable products the plants were other to fuzz or too ignorant to restore by means of fertilizers So I just reasoned it out that if I put cigar ash on my lawn it helped the grass grow

How about the tubs? inquired the neighbor with a tinge of sarcasm I should think butts would be much too much of a fertilizer as ashes

They are said the other not noticing the sarcasm

How does the old woman like the effect on the lawn rather decorative isn't it Inquired the old woman's neighbors for wife

Well I'll be look that was in theory was the reply but as a matter of fact would you notice any? They seem to assimilate something like that and besides there's not so much of a pile of ashes as you might suppose The grass soon covers up

You see continued the smoker easily I have found that my experiment has paid well My next door neighbors on each side have had their lawns dug up four times in five years I have lived in my house and I have not had to have my lawn replaced with a turf once in that time Some of the health people tell me of never having known that are smaller but did up all my back looking They water the grass and do it often but I do not of my friends [illegible]

Nature Tells You.

As Many a Marion Reader Knows too Well.

When the kidneys are sick
Nature tells you all about it
The urine is nature's calendar
Infrequent or too frequent action
Any urinary trouble tells of kidney ills
Doans Kidney Pills cure all kidney ills
Marion people testify to this

Mrs C L Barringer of 137 South State street says I suffered from depressing backaches was embarrassed by the kidney secretions was burdened with languor and exhaustion morning noon and night so miserable that I went to the nearest druggist and procured Doans Kidney Pills They removed the whole trouble including attacks of headache which frequently both'ered me My husband also found Doans Kidney Pills most beneficial and used them with the most satisfactory results

Just such emphatic endorsement is plentiful in Marion Drop into the Hoefgen drug store and ask what their customers report

Sold by all dealers at 50 cents per box Foster Milburn Co Buffalo N Y sole agents for the United States

Remember the name Doans—and take no substitute

GOOD SYSTEM IS PROVIDED

Visitors to Triennial Conclave Will Have Ample Room.

SPECIAL RATES ARRANGED FOR AT ALL RESTAURANTS

A Room Renting Agency To Find Comfortable Quarters Is Inaugurated Hotel Committee Locates 15000 Sir Knights Who Will Want Accommodations -Great Crowds Expected

The most complete arrangements have been made to accommodate the largest number of persons that ever visited San Francisco at one time and the Sir Knights and their families who will attend the conclave next September will find everything in readiness as they were coming to their own home It is no opinion to learn the immense capacity San Francisco has for housing a large number of strangers at one time and with ease and comfort This fact has been demonstrated on former occasions and the city's capacity has vastly increased since The hotel committee has thus far located over 15000 Sir Knights and their families As many more the expected to come who have neither applied to the committee nor reported to any one else and the committee is touring them through every city and town in which a commandery is situated From advices received the committee is quite certain that fully as many more will have to be provided for and as the more eager to provide for those visitors from the East before the immense influx will come to this city more especially from the interior of California up and down the coast and from all parts of the Pacific slope Conservative estimates place the number of strangers that will be in the city during conclave week at fully 75000 and probably over 100000 on September 6 the day of the great parade and on September 7 the day of the competitive drill by the crack drill corps of the United States to be held at Golden Gate park free to the public Most of those visitors will probably remain in the city for a few days to do their shopping replenish wardrobes in stores and transact other business besides sight seeing

The committee has engaged the services of a room renting agency to assist in finding comfortable quarters in the most desirable location and at the most reasonable rate obtainable Contracts are made daily for parties coming to the conclave making in number from 10 to one hundred who will stay from four to ten days Each of the principal hotels will send clerks up the road to meet Sir Knights and make arrangements for those who have neglected to secure rooms in advance and parties and groups who have neglected to specify how their party shall be assigned Prior to this the committee will have a complete list of each commandery coming to the conclave in a body and the hotels will all be supplied with those lists showing where and how each commandery will be located single individuals families groups drill corps and bands The committee has its main office at the temple headquarters Ellis Market street and will establish branch offices at the ferries and railroad depots each fully equipped with telegraph telephone and messenger service Sir Knights will be escorted to their proper quarters The reception transportation and hotel committee The system established is considered the most perfect known to any absolute comfort for visiting Sir Knights and their families with the most reasonable rate Orders to be will place all hotel restaurants lodging houses Sir Knight Wallace Crowell chairman of the hotel committee and his labors in that line for two and one half years to come His plan is near perfect in real and in unanimity can exist

Catarrh Cannot Be Cured

with LOCAL APPLICATIONS as they cannot reach the seat of the disease Catarrh is a blood or constitutional disease and in order to cure it you must take internal remedies Hall's Catarrh Cure is taken internally and acts directly on the blood and mucous surfaces Hall's Catarrh Cure was prescribed by one of the best physicians in this country for years It is composed of the best tonics known combined with the best blood purifiers acting directly on the mucous surfaces The perfect combination of the two ingredients is what produces such wonderful results in curing Catarrh Send for testimonials free

F J CHENEY & CO Toledo O
Sold by druggists price 75c
Hall's Family Pills are the best

Low Rates to Californian Pennsylvania Line During September

August 4th to 7th inclusive August 8th to September 4th inclusive excursion tickets to San Francisco and Los Angeles account triennial conclave Knights Templar the Sovereign Grand Lodge I O O F will be sold via Pennsylvania Lines For full information call on nearest agent Columbus O D W Cummings Gen'l Pass'r Agt

Clean the blood stem the thick muddy blood clear up the liver kidneys and bowels with Burdock Blood Bitters 100 DOCK

Cured While I Slept
Is what a lady said who used Dr Miles' Nervine for sleeplessness Nervousness Headache Dizziness Fits Nervous Prostration Nervous Chills Nervous Debility Nervous Indigestion Nervous Neuralgia Nervous Troubles of Women Nervous Troubles of Children Nervous Troubles of Men Nervous Troubles of Old People Nervous Troubles of Everybody Nervous Troubles of Nobody Nervous Troubles of Anybody Nervous Troubles of Somebody Nervous Troubles of Everybody Else Nervous Troubles of Nobody Else Nervous Troubles of Anybody Else Nervous Troubles of Somebody Else Nervous Troubles of Everybody Nervous Troubles of Nobody Nervous Troubles of Anybody Nervous Troubles of Somebody

HOW TO TOUCH
PISO'S
BALSAM
THE TOUCH CURE

For Coughs Sore Throat Croup Influ
Consumption Use
Piso's Cure
Sold by Druggists Everywhere Price
25 Cents.

Home Building, Saving and Loan Company,

Authorized Capital $1,000,000.

Office at Strayer's drug store Open
8 to 9 a m, and 1 00 to 4 00
p m and every week day evening from
7 to 8 00 o'clock

In all deposits especially desired 25c
will open your account then you can de
posit any small amounts from 10c up at
any time that you may desire, and we
pay dividends on those amounts from the
date of deposit if left in the Loan at
each quarter, 1st and July 1st

We pay as high dividends as are con
sistent with safety we paid the last year
5% per annum Call and see us, in
person or by mail we feel sure
we will gain an account with us A
Building and Loan account is a very good
thing to have in either adversity or pros
perity H ACKERMAN, Pres
W WIDDEL Sec'y

M. F. Douce, M. D. C.

Veterinary Surgeon and Dentist.

Graduate of the Ontario Veterinary College
Treats all diseases of domestic animals on scientific principles All calls answered promptly day or night Office
and infirmary No 51 East Church street
Both Phones Marion O

S. W. MATTOX, M. D.

EYE, EAR, NOSE AND THROAT

OFFICE HOURS 9 A M to 12 M
1 to 5 and 7 to 9 P M
PHONE 264 255 NORTH MAIN
Residence 63 N Main Citizens Phone 1481
Calls will be made to any part of city or country

WADDELL & KNAPP,

GENERAL INSURANCE AGENTS,

ISSUE
FIRE CYCLONE AND ACCIDENT
POLICIES, ALSO AGENTS FOR

Northwestern Life Insurance Comp'y,

The Best Dividend Paying Co. in the World

Issue Bonds to Administrators, Guardians, officials, Contractors and all others requiring surety bonds

Office opp court House
Marion National Bank Building Marion, O

GEORGE P COPELAND JOHN H BARTRAM

Copeland & Bartram,

Attorneys and Counselors at Law

Practice in all the U S and State Courts
Business intrusted to their care will receive prompt and careful attention Special attention given to real estate Collections made and all business promptly attended to Office over the Marion County Bank south Main St Marion O

Gaff's

BUSINESS COLLEGE

Has 8 School Graduates

Conditions prohibit a personal interview, but could be used to good advantage for both parties if you could write us and tell us what you wish to do and where you could be found. Our business is of such a character that a letter will succeed where a personal interview would fail. We can offer to many young men and women a thorough business education in shorthand and typewriting, bookkeeping, penmanship, arithmetic, grammar, spelling, letter writing, etc., at a very low rate. Write us at once. Address MELCHIOR BROS. Secretaries Telephones Bell 1 Main 27 Tel 41 O

THE

Marion National Bank

MARION, OHIO

Capital paid in $200,000
Surplus 25,000
Undivided profits 15,000

Accounts of Corporations, Farmers, Firms and Individuals solicited
A General Banking Business transacted
Drafts sold on all the principal cities of the United States and Europe
Interest paid on time deposits

OFFICERS

E H Hance Pres F J McMurray Vice Pres
H H Hance Vice Pres and Cashier
C W C Neff Asst Cashier

DIRECTORS

E H Hance F J McMurray H H Hance
G W Ing D H Harvey H Stellhorn
J C Leffler

Properly Fitted

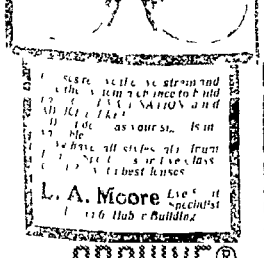

Glasses scientifically adjusted and the correspondence to build up the vision and to relieve the eyes of all strain. Difficult cases solicited. Satisfaction guaranteed. Prices as low as is consistent with first class work. Examination free. We have all styles of frames and lenses and carry a first class line of the best lenses

L. A. Moore Eyesight Specialist
Room 6 Hub Building

PROGRAM IS ARRANGED

Marion Teachers Will Hold Annual Institute in This City.

SESSION BEGINS AUGUST 15 AT HIGH SCHOOL BUILDING

Robert A Armstrong Professor of English Literature of the University of West Virginia and Mrs A E Friedman Are Secured as Instructors Many Excellent Topics

Arrangements are being made for the annual meeting of the teachers institute of the county to be held in the High school building beginning August 15

Robert A Armstrong professor of English literature in the University of West Virginia and Mrs A E Friedman of Buffalo have been secured as instructors Both have been employed in the same positions here before and are highly regarded by the local teachers

The program arranged for the institute is as follows

Monday Morning

Opening exercises
Elementary Arithmetic Mrs A E Friedman
Recess
Among My Books Robert A Armstrong
Recess
Elementary Arithmetic Mrs A E Friedman

Monday Afternoon

Music
The Language of Books Robert A Armstrong
Recess
Child Study Mrs A E Friedman
Recess
How To Study a Story The Ambitious Cheat The Great Carbuncle Robert A Armstrong

Tuesday Morning

Opening exercises
The Teacher Before His Class Robert A Armstrong
Recess
Language Training Mrs A E Friedman
Recess
How To Study a Poem Excelsior and Thanatopsis Robert A Armstrong

Tuesday Afternoon

Music
Language Training Mrs A E Friedman
Recess
Public Poetry Robert A Armstrong
Recess
Child Study Mrs A E Friedman

Wednesday Morning

Opening Exercises
Reading Mrs A E Friedman
Recess
How To Study Robert A Armstrong
Recess
Reading Mrs A E Friedman

Wednesday Afternoon

Music
Personality of the Teacher Robert A Armstrong
Recess
Child Study Mrs A E Friedman
Recess
Paul Revere's Ride Robert A Armstrong

Thursday Morning

Opening exercises
Books for Children Robert A Armstrong
Recess
Geography Mrs A E Friedman
Recess
The Study of Words Roberts A Armstrong

Thursday Afternoon

Music
Geography Mrs A E Friedman
Recess
Influence the Universal Robert A Armstrong
Recess
Child Study Mrs A E Friedman

Friday Morning

Opening exercises
Special Studies Mrs A E Friedman
Recess
The Ideal Teacher Robert A Armstrong
Recess
Special Studies Mrs A E Friedman

Friday Afternoon

Music
Some Library Shrine Robert A Armstrong
Recess
Child Study Mrs A E Friedman
Recess
Doctrine Robert A Armstrong

LITTLE GIRL INJURED BY A CROSS COW

Is Trampled Upon and Fatal Results Are Feared

Knocked down and trampled upon by the cow which calf Stella the little daughter of Mr and Mrs C C Hetzler living four miles west of Gaston was badly injured Thursday noon The girls parents were at work in the field when the animal attacked the little girls brought the child home and physicians were called but it is feared the injuries will prove fatal

WILL SEND $3 75 FREE.

Franklin Miles, M D, LL B, the Celebrated Chicago Specialist, Will Send $3 75 Worth of His New Special Treatment Free to Each of Our Readers

When an experienced physician offers to give away $40 000 worth of a new treatment for diseases of the heart nerves stomach or dropsy it is conclusive evidence that he has great faith in it And when hundreds of prominent people freely testify to his unusual skill and the superiority of his new personal treatment his liberality is certainly worthy of serious consideration

Franklin Miles is one of the world's most successful physicians as proved by hundreds of testimonials from well known people One patient cured after failure of eleven Grand Rapids physicians two after being given up by six and seven Chicago physicians another after nine leading doctors in New York City Philadelphia and Chicago failed 1 000 testimonials sent upon request

The new BY WILL D [illegible] DAVID O COATS Vol [illegible] Mr [illegible] will [illegible] the [illegible] [illegible] [illegible]

PREPARATIONS COMPLETE FOR THE OHIO STATE FAIR

TO BE HELD AT COLUMBUS AUG. 29, 30, 31, SEPT. 1, 2.

Exhibits Are Assured For a Great Industrial Exposition, Spread Out In the Fifteen Large Buildings, *Equipped, For Each Department* and Every Class

The Beautiful Grounds a Delight to the Eye and a Popular Pleasure Resort For All—The Conveniences of the Fair Greater Than Ever and the Attractions Unlimited—The People of Ohio Looking For ward to the Great Event and Other States Will Be Interested and Are Sure to Be Attracted

The rapid growth and successful annual exhibitions of the Ohio State Fair especially the past few years the *broadening of its natural scope* and the splendid results following the lessons of annual exhibition are well known by all the people of the State and quite generally known throughout the United States. The reputation of the Ohio State Fair as a great industrial exposition is so firmly established that producers manufacturers and dealers of the East and West in every class see the advantage to be gained by exhibiting at the Fair and each succeeding year many new names and firms and new exhibits are added to the already list of exhibitors. In consequence of the constantly increasing interest and demand on the part of exhibitors the facilities of the Fair have been more than doubled within the past few years notwithstanding which enlargements and additions are required each year to meet the urgent demands pressed upon the Fair management.

The Ohio State Fair grounds are beautiful and attractive in every respect and the finest park to be supplied with every convenience possible to be provided for public comfort and recreative pleasure. The public now grounds for a world's exposition cannot offer more in the way of natural beauty and attractiveness. The lawns are well kept, the various avenues and boulevards are lined with shade trees and the various buildings are set in the midst of flowers and plants. The Fair Grounds are also in the midst of attractive suburban residences and within easy reach of many pleasure resorts.

In addition to the display of *merchants, manufacturers and other patrons* and the splendid live stock *buildings, in* each of these with hog pens swine and cattle barns in connection a portion will be granted to the fully equipped dairy and farmers' exhibitors. The dairy exhibits will be of the finest character and will excel in showing the latest and best methods of handling milk and dairy products.

The Ohio State Fair is a State institution and is conducted in the interest of the people of the State and for the benefit of the State at large. It is the property of the people of the State and is maintained by all the people and is managed by a Board of Agriculture consisting of one member from each Congressional district in the State appointed by the Governor. The Board of Agriculture is a non-partisan body and has no connection with any political party or faction. The Board of Agriculture has charge of the Ohio State Fair and all other departments of the State exhibition and has the power to make such rules and regulations as may be necessary for the successful management of the Fair and the protection of the interests of the State and the people

LITTLE LAUGHS.

"THE HORRID THING"

Gladys: "I've had ten proposals this summer
Mac: "And you refused him every time?

A BIG DISAPPOINTMENT

"Are the were two girls on the boat
"Yes. Which one got the other

HER BAD BREAK.

"She doesn't seem to many people here enough. Mr. Potter. I hope they're well."
"Mr. Potter? No, they've all got colds. I'm the only one in bed with one."

HAD HIM THERE

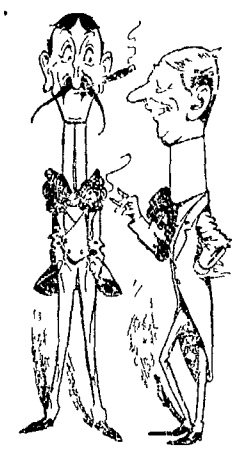

"Hello, Tyson. D'you know what's the latest thing in collars?"
"No. What
"Necks!"

THEY WERE NOT STONES, AS HE THOUGHT.

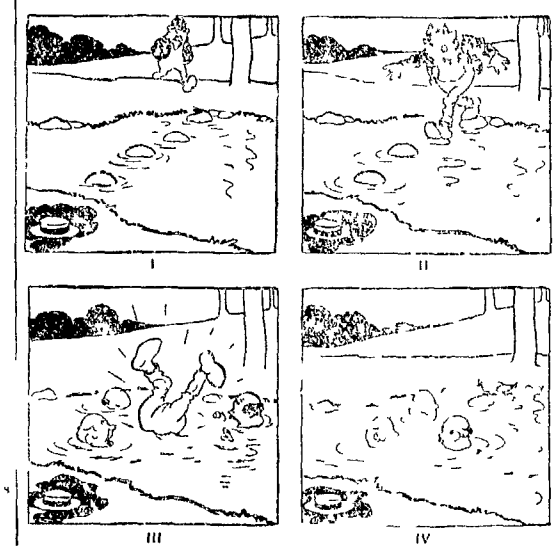

HIS BUMP

"I've got it!" "That is it. It's my bump of locomotion."
"Jerico. Right you are. I got that bad day when I fell from my horse."

WHERE IGNORANCE IS BLISS—

"June, where is the salad oil I told you to put on the table?"
"Please, ma'am, I did put it on the towels when I spread 'em out this morning."

GOT OUT OF IT EASY

"Mrs. Justwed—I left here all right enough, but never arrived in your deep, dark and lonely alley in such a high tide."
"Mr. Justwed—I was drowning my sorrows, I recall."

WHY HE LIKED IT

"Mrs. ——, your friend is holding my hand. Shall I tell her?"
"Why, yes, I suppose it is a great pleasure to her."
"Miss ——, I feel so deeply bitter."
"Yes, I feel so myself."

BAD SUGGESTION

"The fat girl was calling us
"Will he be
"I rejected her girl
"I offered it to her
"I told her
"I to go up and see

"Art! Flash came and
"Sent to see if I was

A'ND THEN SHE FROWNED.

Nervous Youth: "He he! I always—ha—feel rather shy with pretty girls, y'know, but I'm quite at home with you."

THE CLOWN AND THE SMOKE RINGS.

NO DOUBT ABOUT IT

"Can't that youth of Mrs. Newlywed's call? No, I don't want to."

MIGHT HAVE BEEN WORSE

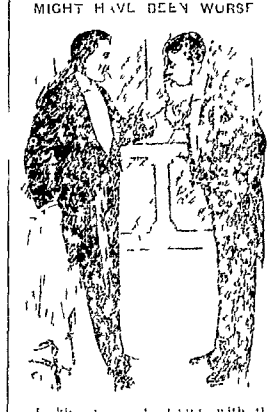

"I think you'd better come with me. Will you? I'll be waiting for you at the corner."

A SLIGHT MISTAKE.

Mr. Fogg: "What extraordinary fashion! Upon my word the ladies of the present generation are perfectly mad."
Mr. Tompkins: "I'm afraid mine must be desperately hard up for ideas when they attempt evening dress."

"Whereas, I was only the poor Smith girls who were bringing home some plants as a present for the neighbor on her birthday."

HARD TO PART WITH

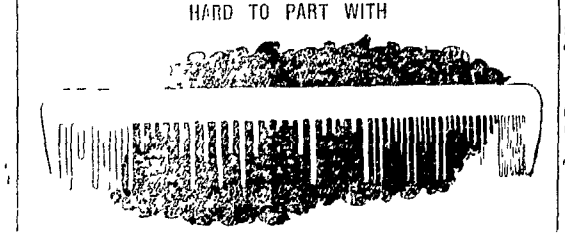

THE ORIENTAL YANKEES

Japanese Are Acquisitive Not Imitative Says Joaquin Miller

INSTANCES IN A LONG CAMPAIGN

How the Little Brown Men of Nippon Were Driven to American Methods and Ideals, the Poet—Oriental Methods of Japanese in the Face of Killing.

Joaquin Miller writes from the July number of the Arena under the title "The Little Brown Men of Nippon" a paper on the Japanese particularly interesting to American readers. He proved the existence of Davids in centuries during the Roman Christian Era, but Mr. Miller says:

The English mind has long named the Japanese "the oriental Yankees." It shows but little enmity and is tinged by the compliment for the Japanese to imitate anything—anything, from a shirt to a battleship and do it in less time but he is not to be called a Yankee. It is pointed out that all the brains even all the Japanese funds employ Chinese exhibit. And I believe the Chinaman is natural to construct and willing to be a child. The Nippon oriental has his purposes.

It is to be doubted whether he is imitative as the Yankee is imitative but it is safe to say he is the most adaptive creature alive.

The first days of battle, out on the Yalu, up the Feih river I would tell you, after the first few days in which the Japanese led the charge as pointed by the British Americans and Russians running, it let the hot July sun fall on the backs of the pursuing Japanese from 10 o'clock until dark. Mosquitoes thick as flies, lighting in both thick and little gold rimmed cups in a hot country at the season and thick fast. So many collapsed from sun stroke that the emperor telegraphed to use the American hat.

The Japanese had carried the telegraph right along with them all day, three constructing and operators being shot by random bullets from the Boxers.

My duties as assistant to General Bennett, head of the Red Cross kept me to the front, keeping to the firing line all day and later begging, borrowing and picking up the American hat for suffering little brown soldiers.

At Feiyone it was found that the little ball of coal tar with which each soldier carried on his back between his shoulders had poured. The sound skies and the muddy water of the Peiho seemed filled with the floating bodies of the dead Boxers made hard as still. Then another telegram to use American hats.

The firing of Feiyone sent 10,000 sacks of flour that came with incredible swiftness and the adaptive little brownie was the next morning, as a rule, the only one with his little black head half buried in the American hat.

No, he is not an imitative Yankee, merely adaptive. And yet he has some very original methods in the trade of killing.

For instance, he never flourishes his sword in battle and is rarely patient of gun. His first shot gun is never stopped to adjust his rest, his left hand clutching the patient muzzle as he dashes forward right in the face of the firing, and with his right arm in the air. Suddenly when it is in the face of his foe, his left hand flies side and his sword leaps out, swift and sudden as a tiger's spring, upward. It is small shot and I know a Japanese who can put it through and under and in between and in little cuts.

If many adopt it as we have adopted the heavy, powerful, double-barrel shot gun with which we can bring down a flying bird, we will be never more glad.

The Japanese is not any old Yankee, but I believe he will now. He has not had a fair chance. And yet I am willing to take him as he is. He already has without exception

[illegible] to be a most pleasant [illegible] to meet. He is [illegible] to be [illegible] to be [illegible] to be